

1" = 100'

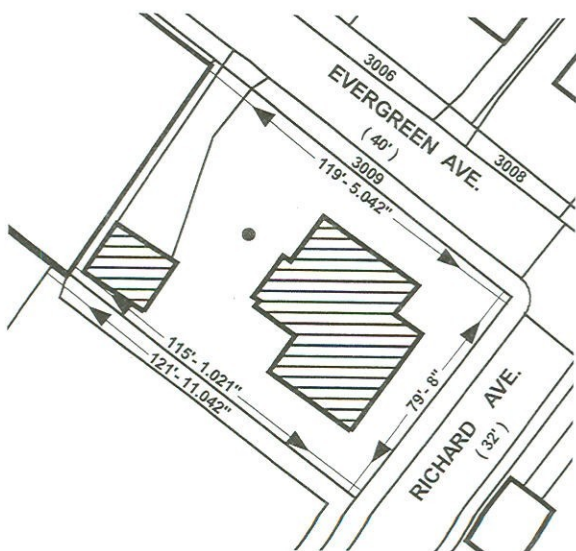

1" = 60'

Note:

In Connection With Property Known As No. 3009 EVERGREEN AVENUE The Applicant Wishes To Request The Conditional Use Of The Aforementioned Property As ASSISTED LIVING WITH 15 BEDS, UP FROM 12 BEDS, As Outlined In Red Above.

WARD - 27 SECTION - 3 BLOCK - 5773 LOT - 1

MAYOR

PRESIDENT CITY COUNCIL