

1" = 200'

**NOTE**

In Connection With Property Known  
As No. 1114 - 1150 NORTH MOUNT STREET.  
The Applicant Wishes To Request The  
Conditional Use Of The Aforementioned Property  
As A Nonprofit Home For Homeless Women And Children,  
As Outlined In Red Above.

WARD - 16 SECTION - 3 BLOCK - 41 LOT - 8

\_\_\_\_\_

MAYOR

\_\_\_\_\_

PRESIDENT CITY COUNCIL



1161  
1159  
1157

N. MOUNT ST (66')

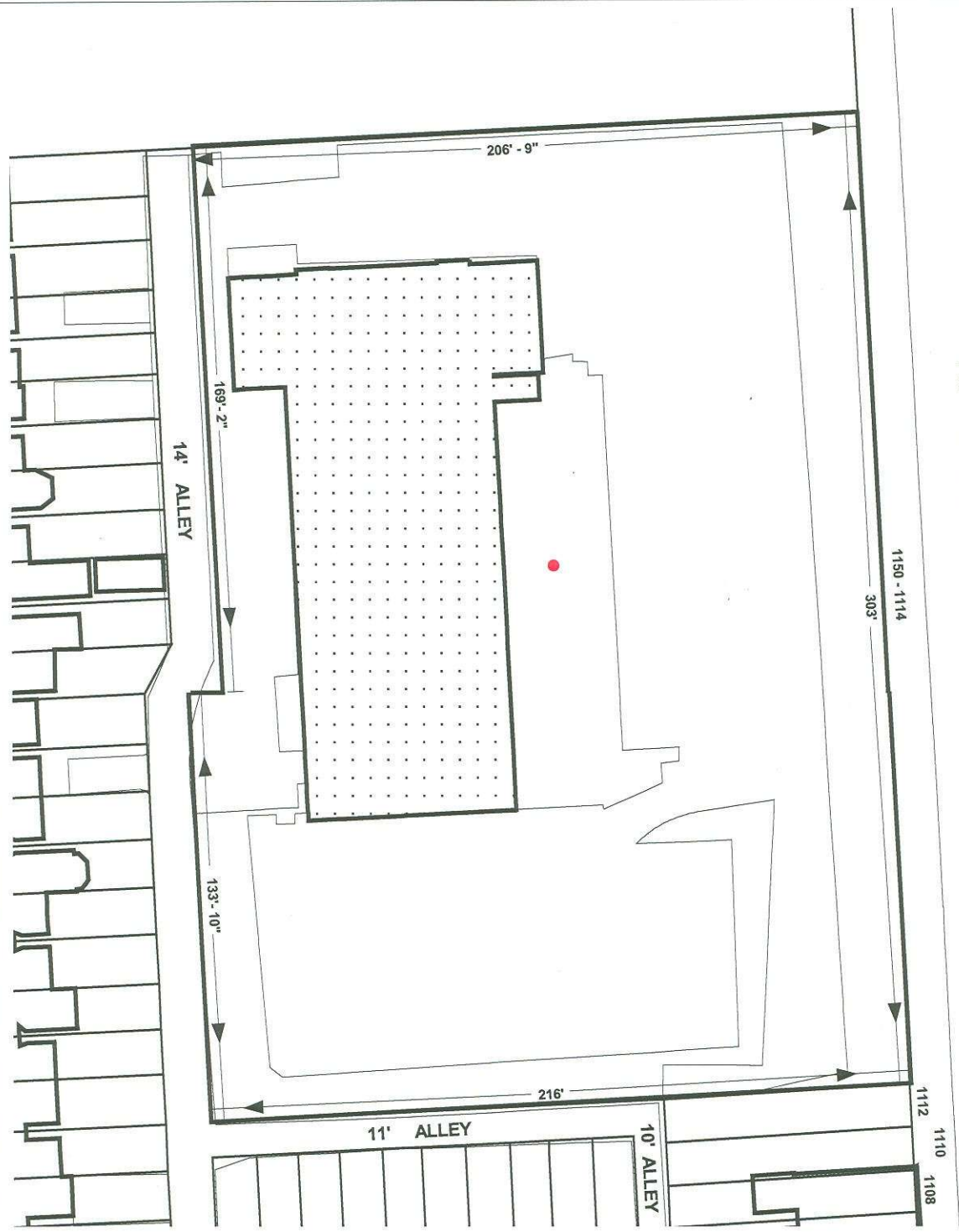

1" = 50'

**1114 - 1150 NORTH MOUNT STREET**

Sheet #2