

**SHEET NO. 76 OF THE ZONING MAP OF
THE ZONING CODE OF BALTIMORE CITY**

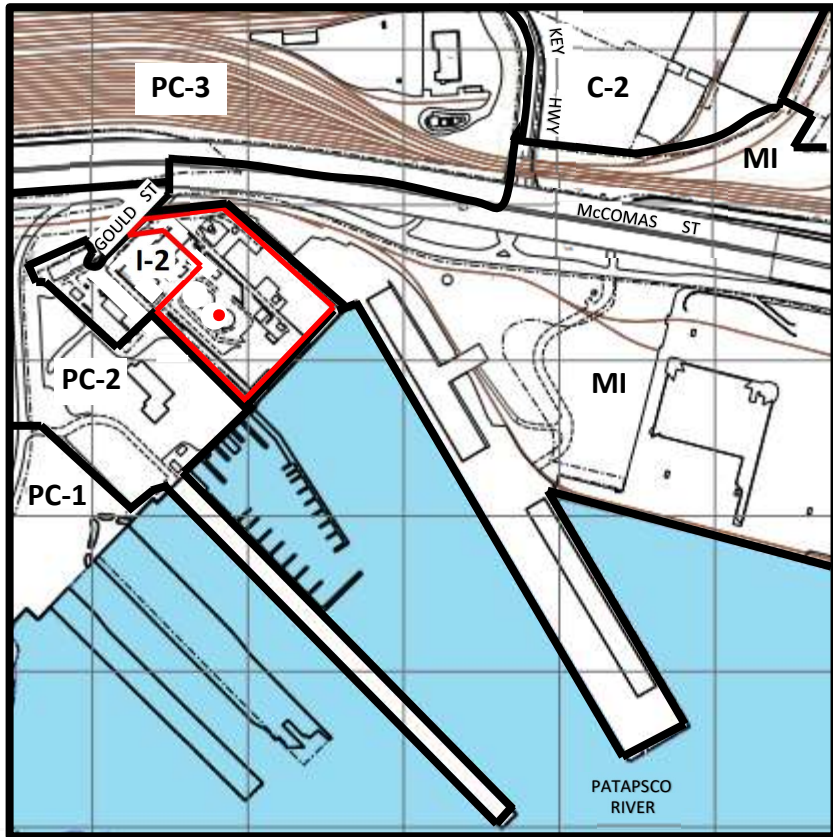

Scale: 1" = 600'

In Connection With The Property Known
As No. 2101 GOULD STREET. The
Applicant Wishes To Request The
Rezoning Of The Aforementioned Property
From I-2 Zoning District to PC-2 Zoning
District, As Outlined In Red Above.

WARD 24 SECTION 6
BLOCK 1053 LOT 5A

MAYOR

PRESIDENT CITY COUNCIL

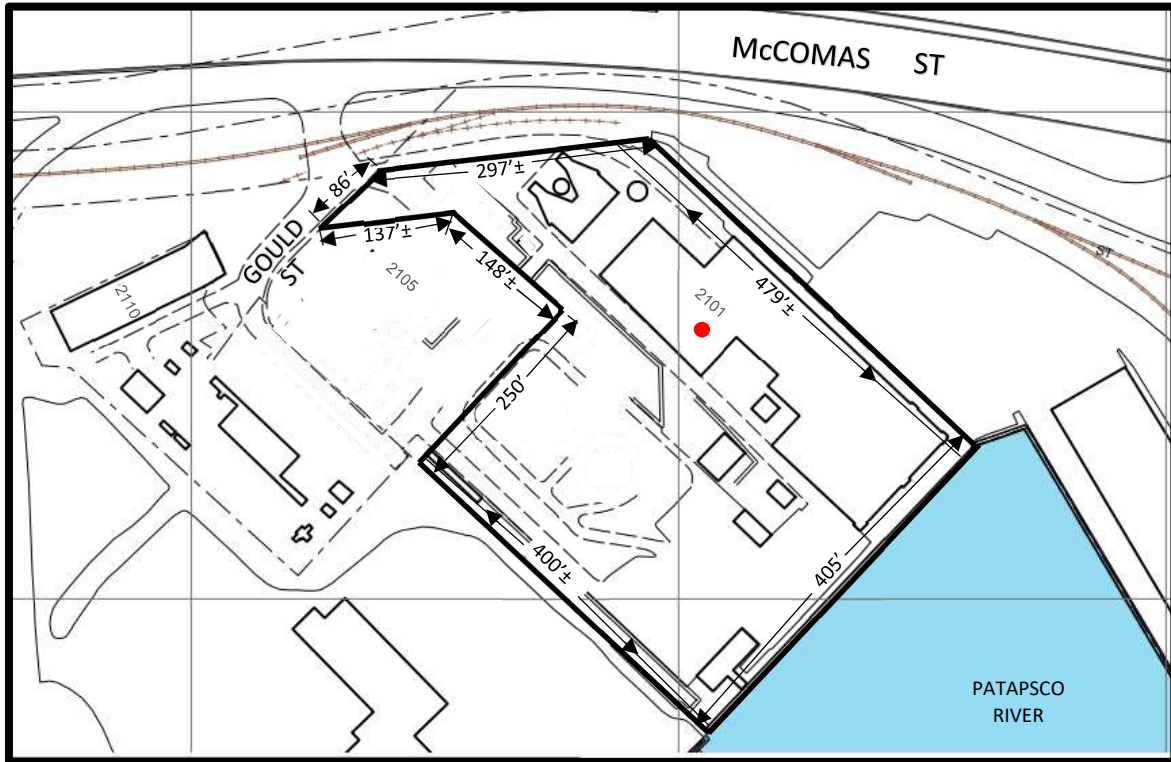

Scale: 1" = 20'

2101 GOULD STREET

Sheet #2