

1" = 100'

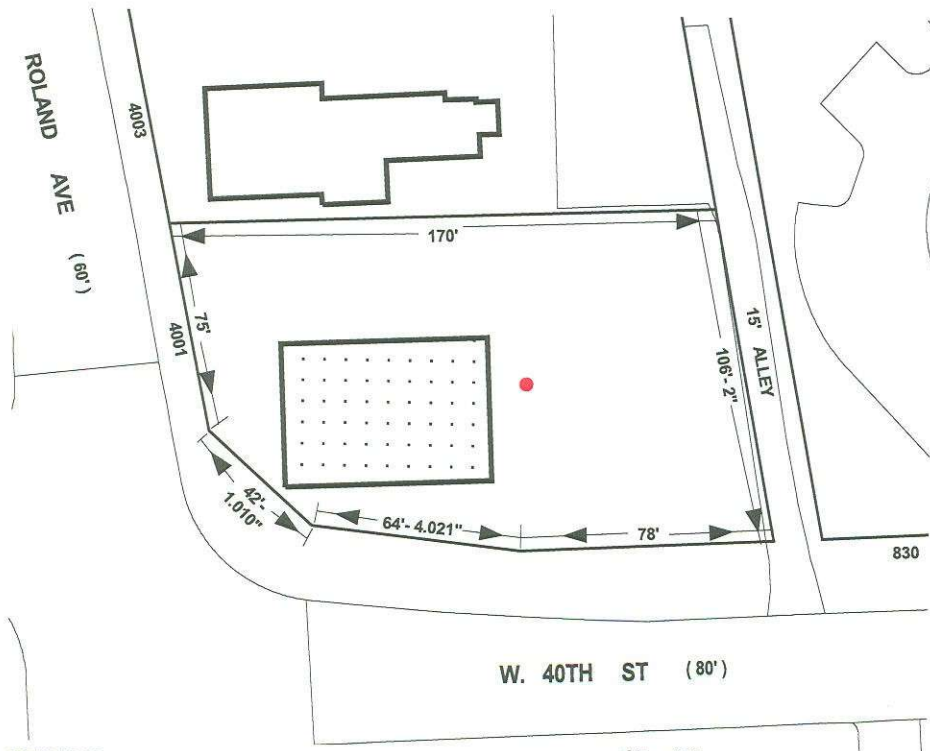

1" = 60'

**Note:**

In Connection With Property Known As No. 4001 ROLAND AVENUE. The Applicant Wishes To Request The Conditional Use Of The Aforementioned Property As A PARKING LOT, As Outlined In Red Above.

WARD - 13 SECTION - 1  
BLOCK - 3594A LOT - 1

\_\_\_\_\_

MAYOR

\_\_\_\_\_

PRESIDENT CITY COUNCIL

13-0269