

**SHEET NO. 60 OF THE ZONING MAP OF
THE ZONING CODE OF BALTIMORE CITY**

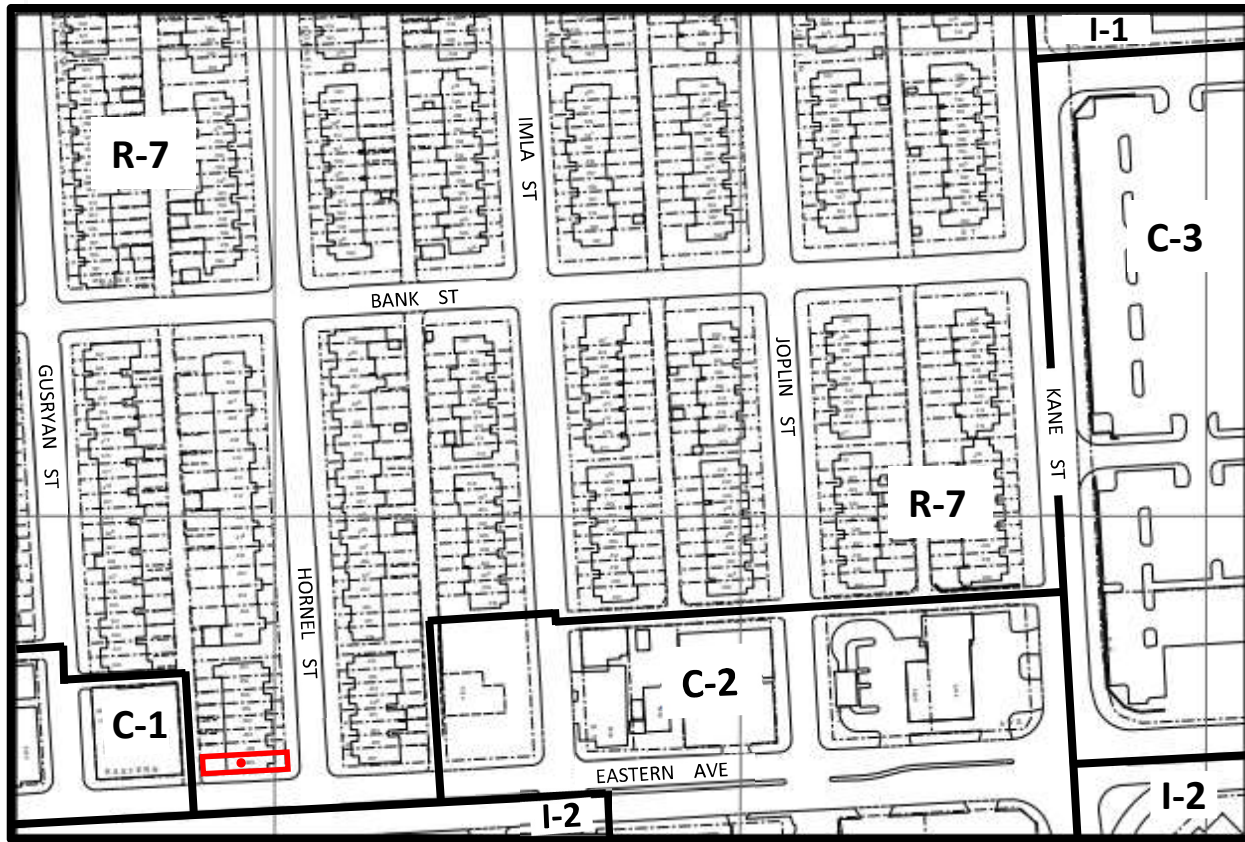

Scale: 1" = 200'

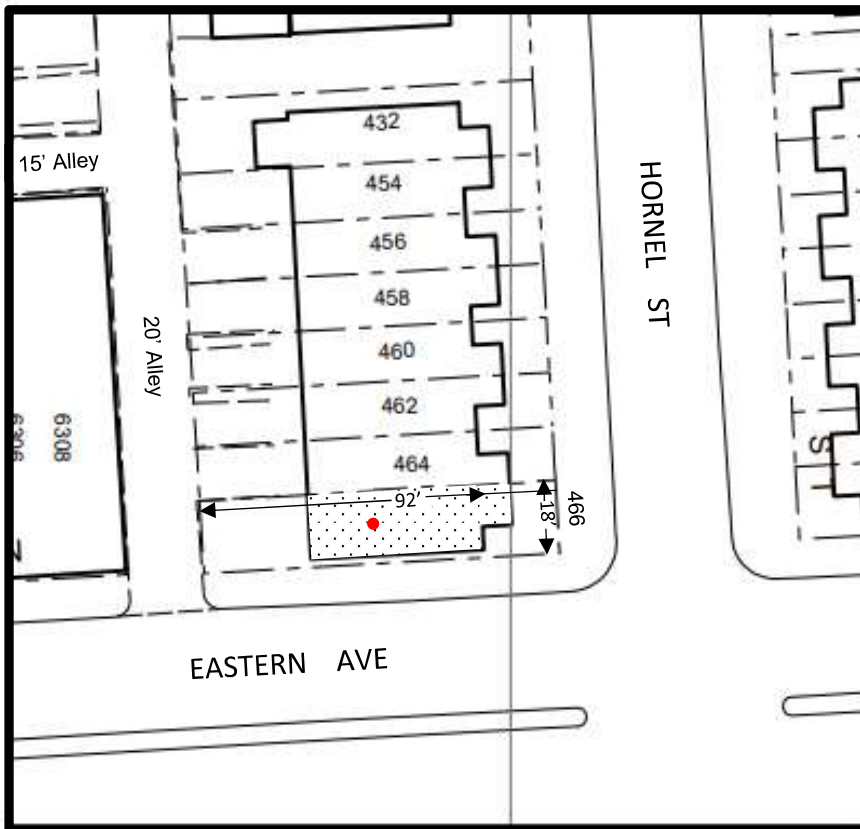

Note:

In Connection With The Property Known As No. 466 HORNEL STREET. The Applicant Wishes To Request The Conditional Use Conversion Of The Aforementioned Property From A Single-Family Dwelling Unit To Two Dwelling Units In The R-7 Zoning District, As Outlined In Red Above.

WARD 26 SECTION 17
BLOCK 6345 LOT 23

Brandon M. Scott

MAYOR 08/21/2023

[Signature] 6-12-23

PRESIDENT CITY COUNCIL