

**SHEET NO. 29 OF THE ZONING DISTRICT MAP OF  
THE BALTIMORE CITY ZONING CODE**

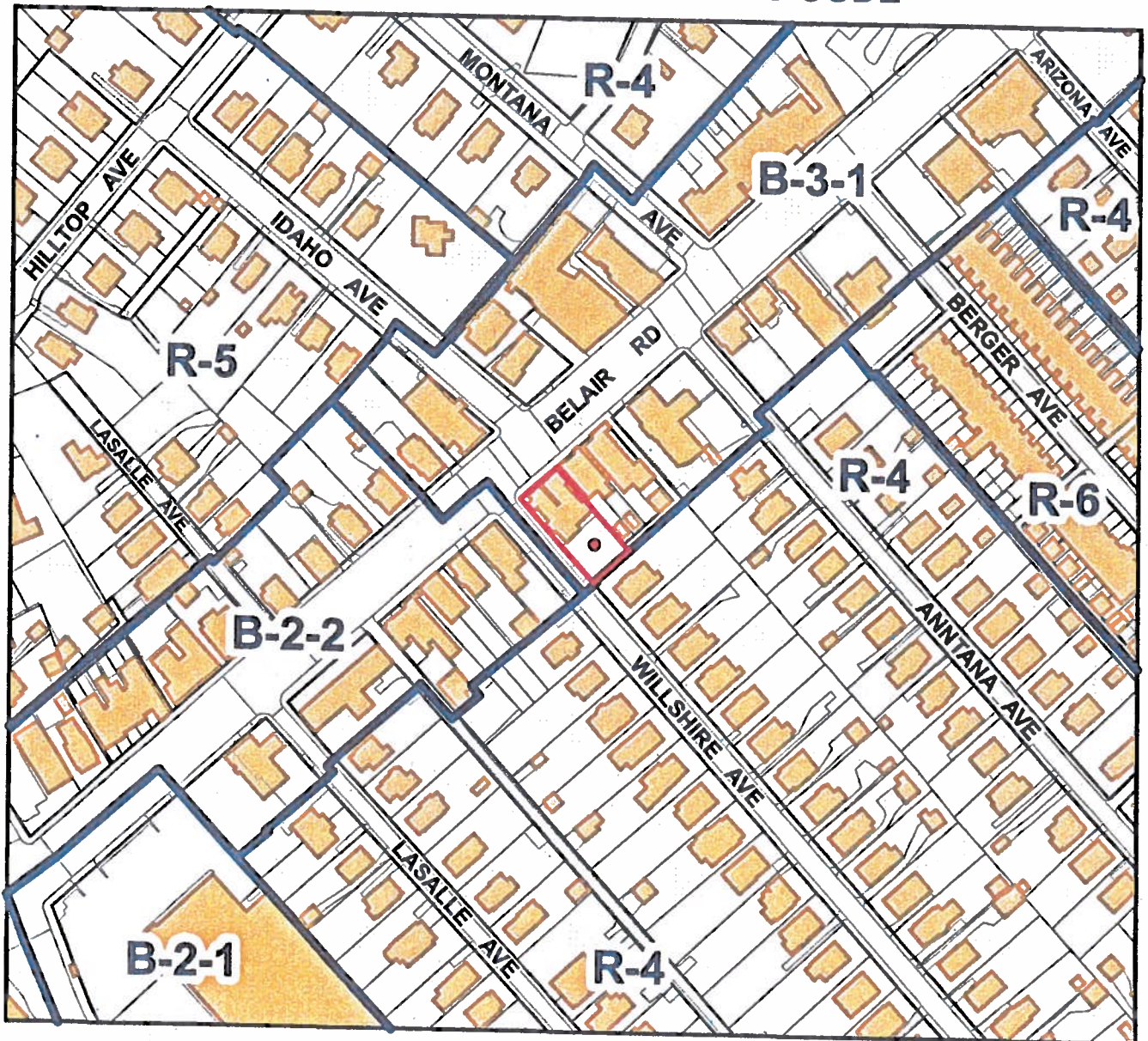

Scale: 1" = 200'

**Note:**

In Connection With Property Known As No. 5501 Belair Road. The Applicant Wishes To Request The Conditional Rezoning Of The Aforementioned Property From B-3-1 Zoning to B-2-2 Zoning, As Outlined In Red Above.

WARD 26                      SECTION 22  
BLOCK 6002                      LOT 14

MAYOR

PRESIDENT CITY COUNCIL

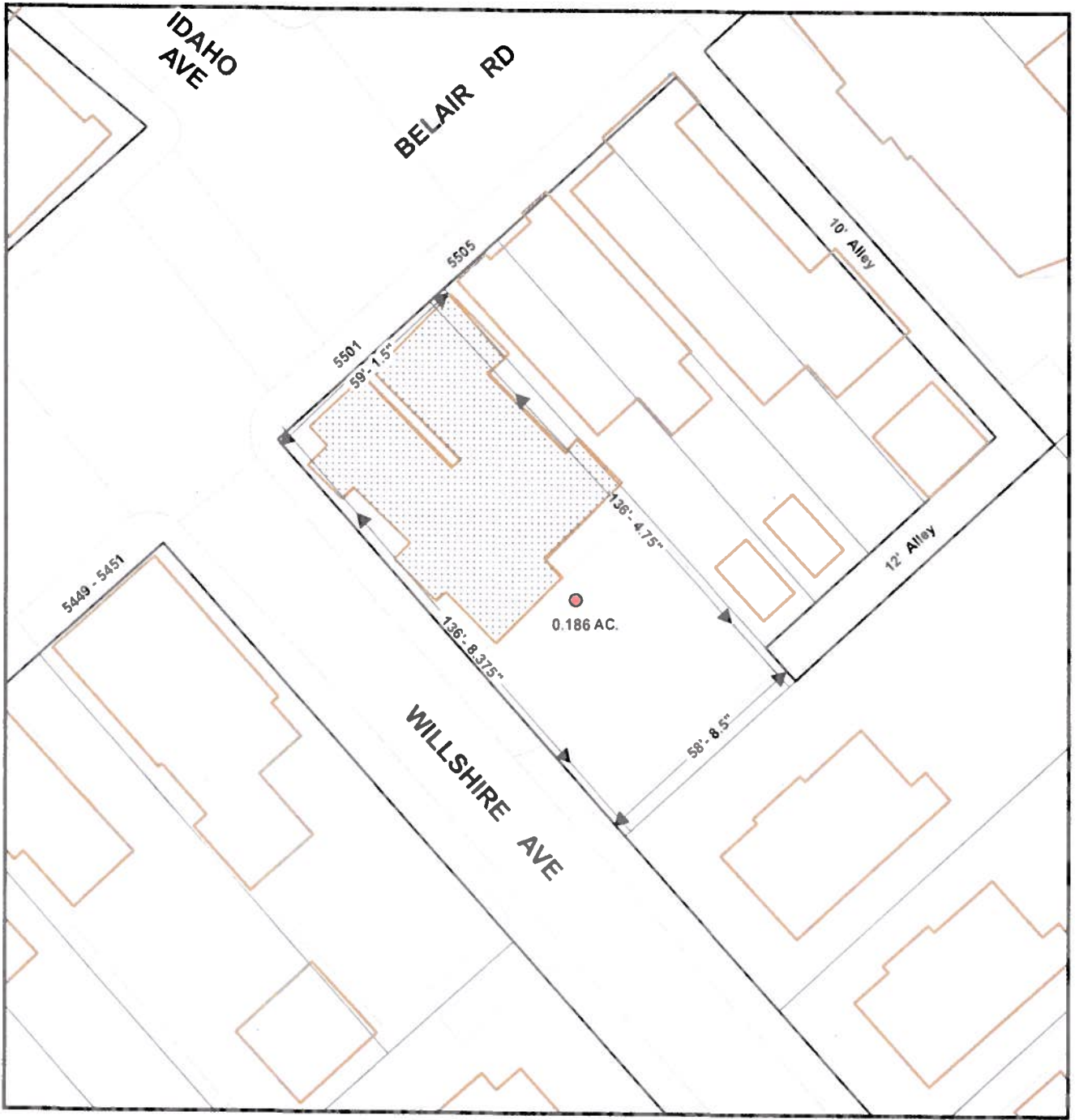

Scale: 1" = 40'

**5501 BELAIR ROAD**

Sheet #2