

SHEET NO. 64 OF THE ZONING MAP OF THE ZONING CODE OF BALTIMORE CITY

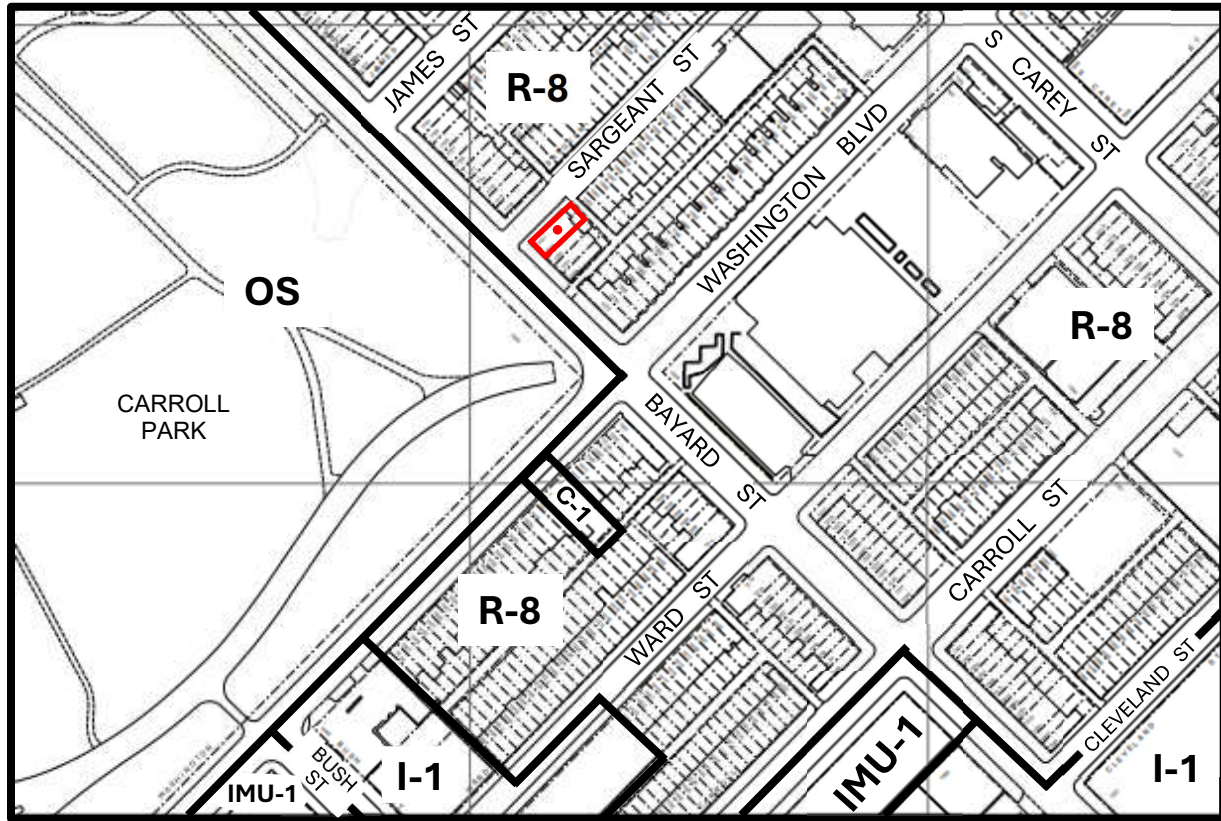

Scale: 1" = 200'

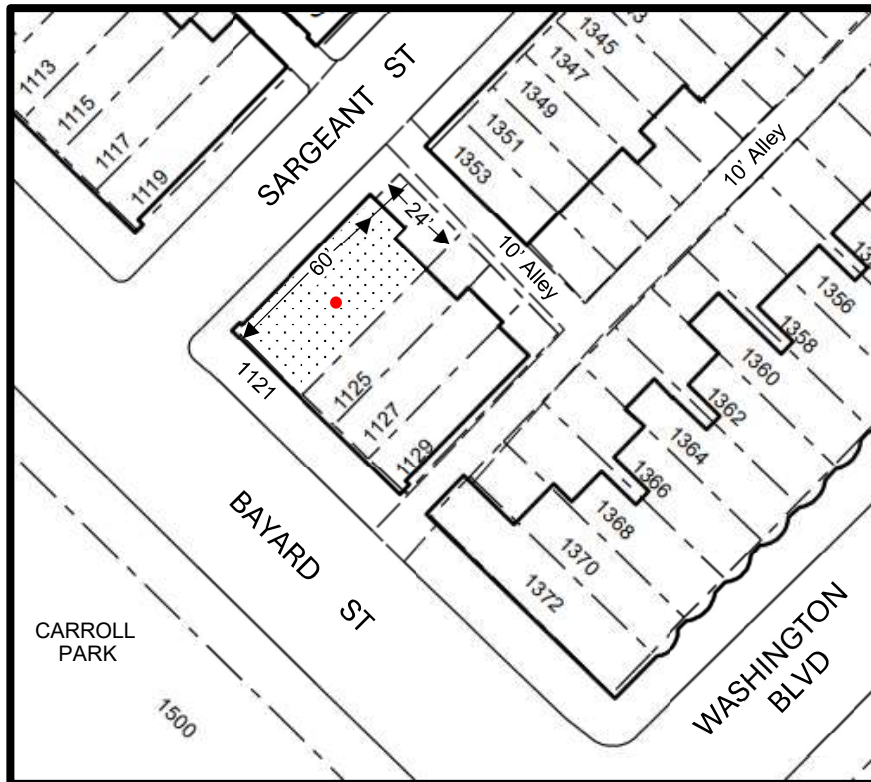

Note:

In Connection With The Property Known As No. 1121 BAYARD STREET. The Applicant Wishes To Request A Variance For: 1) 20' Rear Yard Setback, 2) 20% Variance From Maximum Lot Coverage And Conditional Use For Proposed Building Height To 37' For The Aforementioned Property, As Outlined In Red Above.

WARD 21 SECTION 5

BLOCK 767 LOT 32

MAYOR

PRESIDENT CITY COUNCIL

Scale: 1" = 50'