

1" = 100'

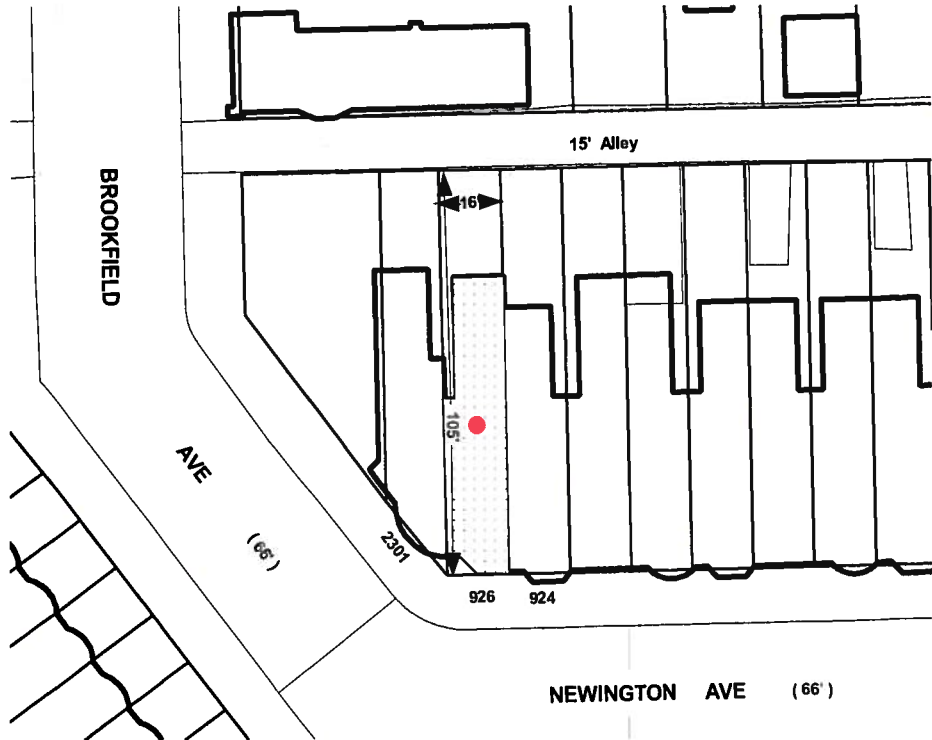

Note:

In Connection With The Property Known As No. 926 NEWINGTON AVENUE. The Applicant Wishes To Request The Conditional Use Conversion Of A Single Family Dwelling Unit To A Two (2) Family Dwelling Unit In The R-8 Zoning District, As Outlined In Red Above.

WARD - 13 SECTION - 10  
BLOCK - 3459 LOT - 28

\_\_\_\_\_

MAYOR

\_\_\_\_\_

PRESIDENT CITY COUNCIL