

**SHEET NO. 54 OF THE ZONING DISTRICT MAP OF  
THE BALTIMORE CITY ZONING CODE**

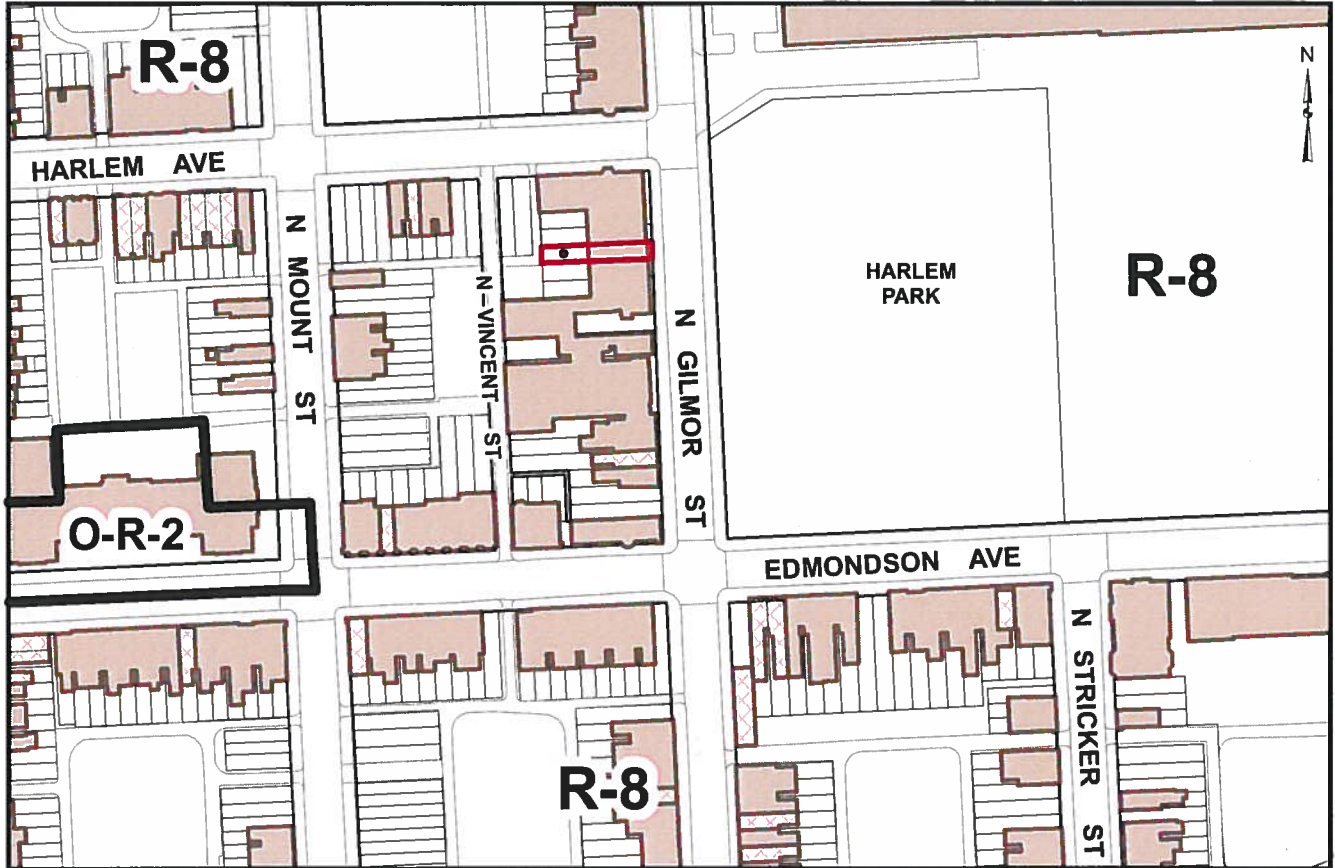

Scale: 1" = 200'

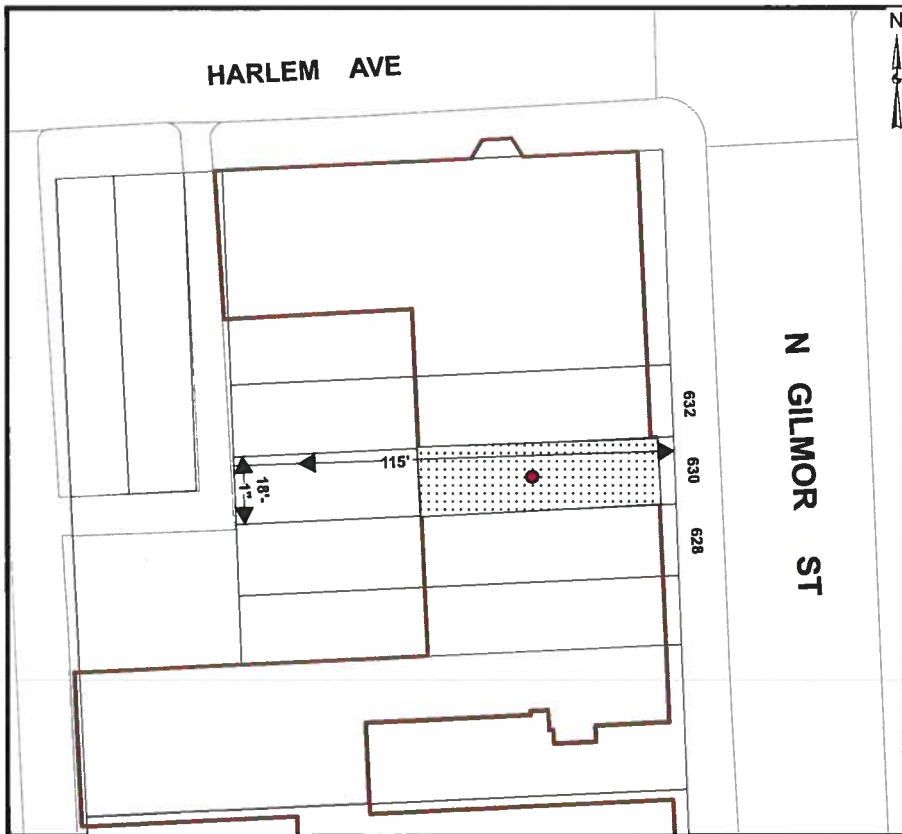

Scale: 1" = 50'

**Note:**

In Connection With The Property Known As No. 630 NORTH GILMOR STREET. The Applicant Wishes To Request The Conditional Use Conversion Of The Aforementioned Property From A Two (2) Family Dwelling Unit To A Three (3) Family Dwelling Unit In The R-8 Zoning District, As Outlined In Red Above.

WARD 16                      SECTION 9  
BLOCK 110                      LOT 13

\_\_\_\_\_  
MAYOR  
\_\_\_\_\_  
PRESIDENT CITY COUNCIL

610