

SHEET NO. 25 OF THE ZONING MAP OF THE ZONING CODE OF BALTIMORE CITY

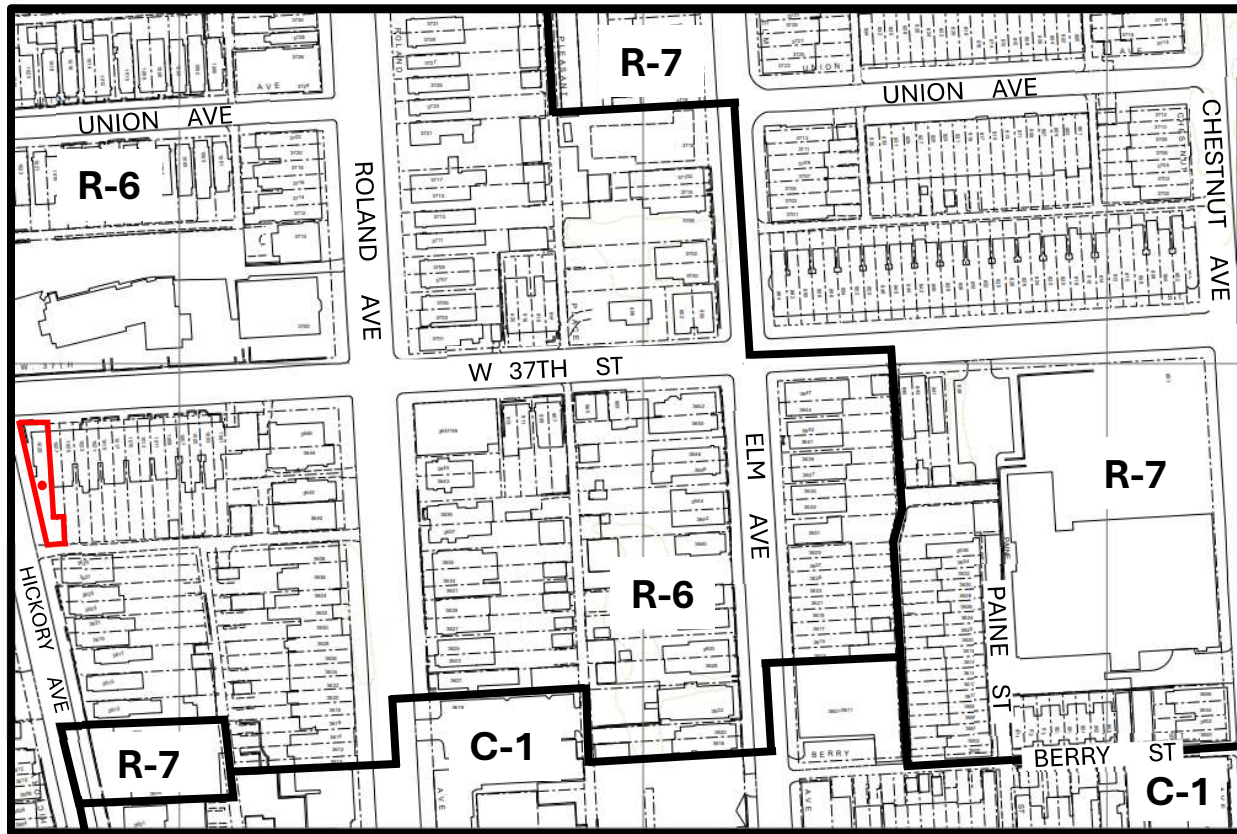

Scale: 1" = 200'

Note:

In Connection With The Property Known As No. 1029 WEST 37TH STREET. The Applicant Wishes To Request The Conditional Use Conversion Of The Aforementioned Property From A Single-Family Dwelling Unit To Two Dwelling Units In The R-6 Zoning District, As Outlined In Red Above.

WARD 13

SECTION 2

BLOCK 3539

LOT 14

MAYOR

PRESIDENT CITY COUNCIL

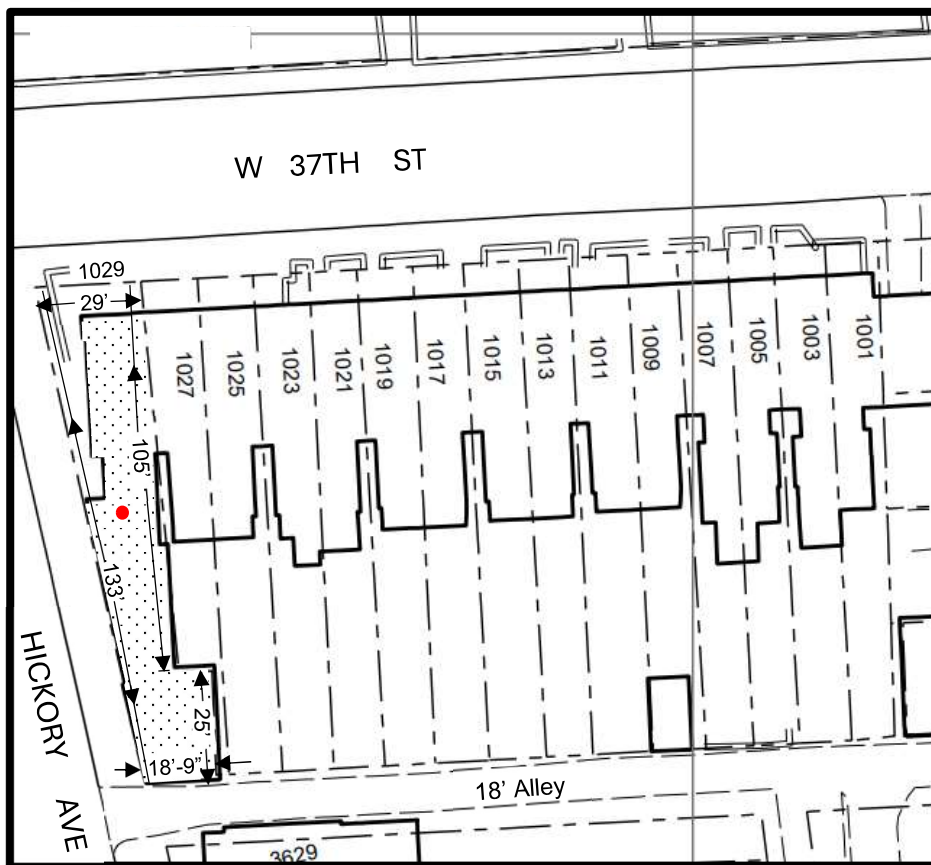

Scale: 1" = 50'