

**SHEET NO. 56 OF THE ZONING MAP OF
THE ZONING CODE OF BALTIMORE CITY**

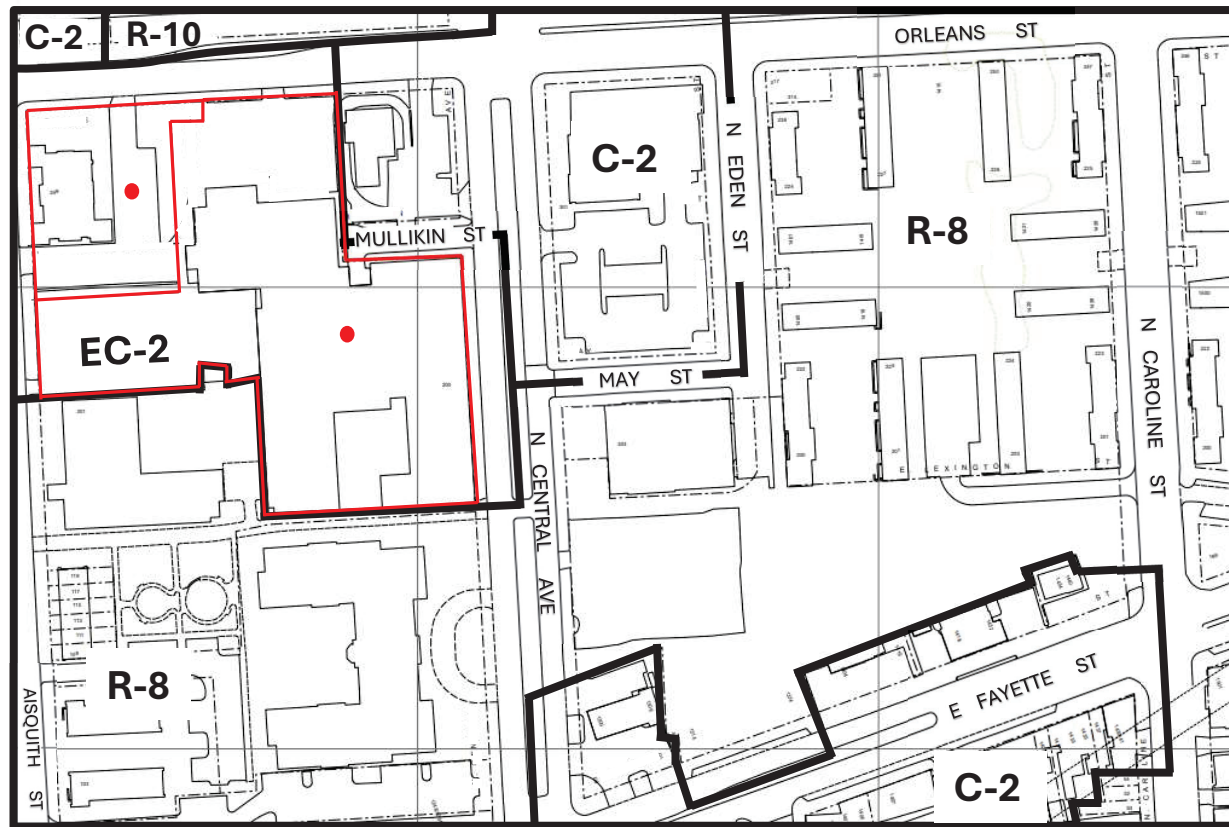

Scale: 1" = 200'

In Connection With The Properties Known As Nos.

200 NORTH CENTRAL AVE
WARD 5 SECTION 9
BLOCK 1320 LOT 1

249 AISQUITH STREET
WARD 5 SECTION 9
BLOCK 1320 LOT 1A

The Applicant Wishes To Request The Rezoning
Of The Aforementioned Properties From
EC-2 Zoning District to C-2 Zoning District,
As Outlined In Red Above.

Brandon M. Scott 11-27-2024

MAYOR

[Signature] 11-18-24

PRESIDENT CITY COUNCIL

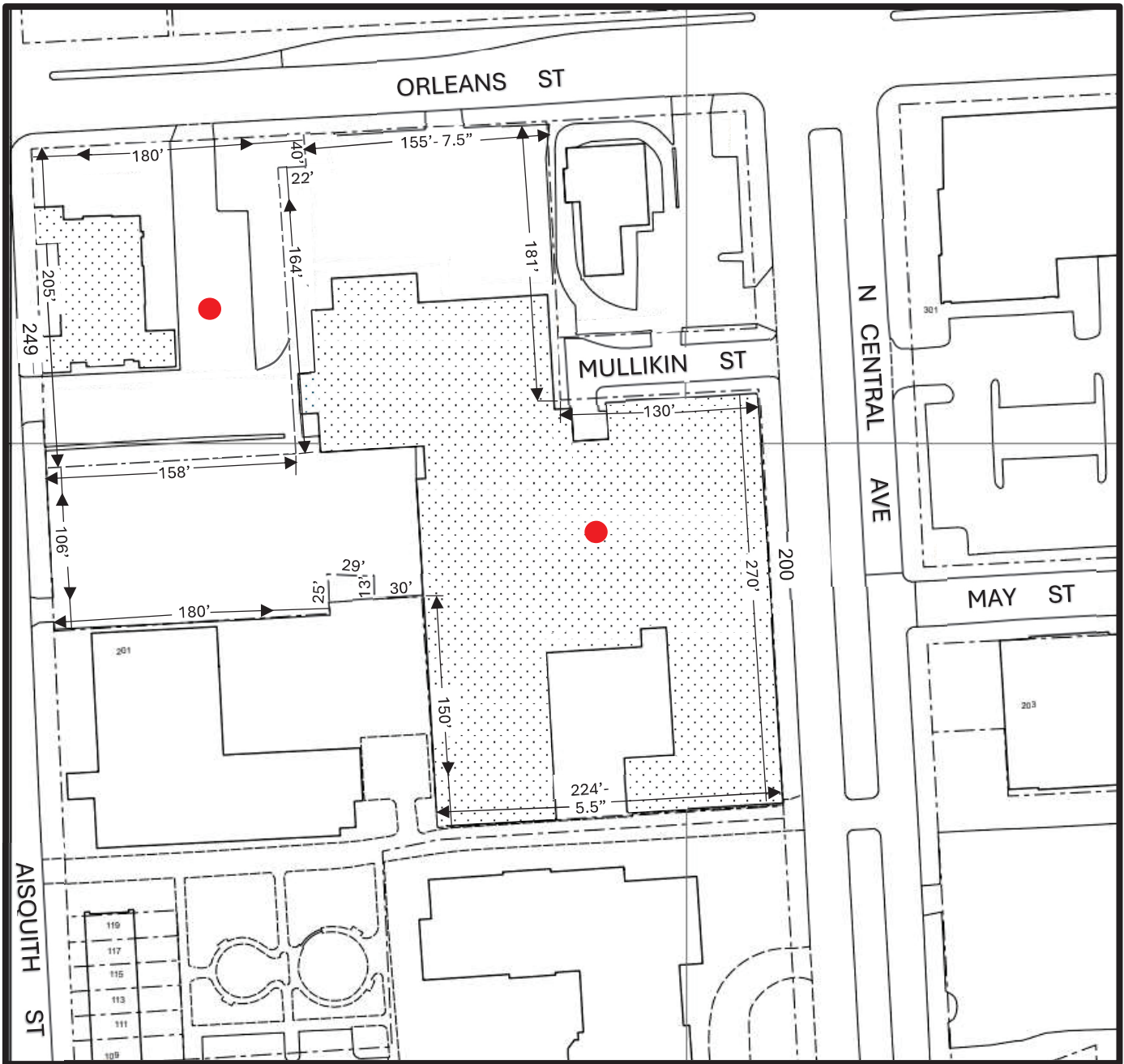

Scale: 1" = 100'

200 NORTH CENTRAL AVENUE

249 AISQUITH STREET

Brandon M. Scott

11-27-2024

Sheet #2

11-18-24