

SHEET NO. 57 OF THE ZONING DISTRICT MAP OF THE BALTIMORE CITY ZONING CODE.

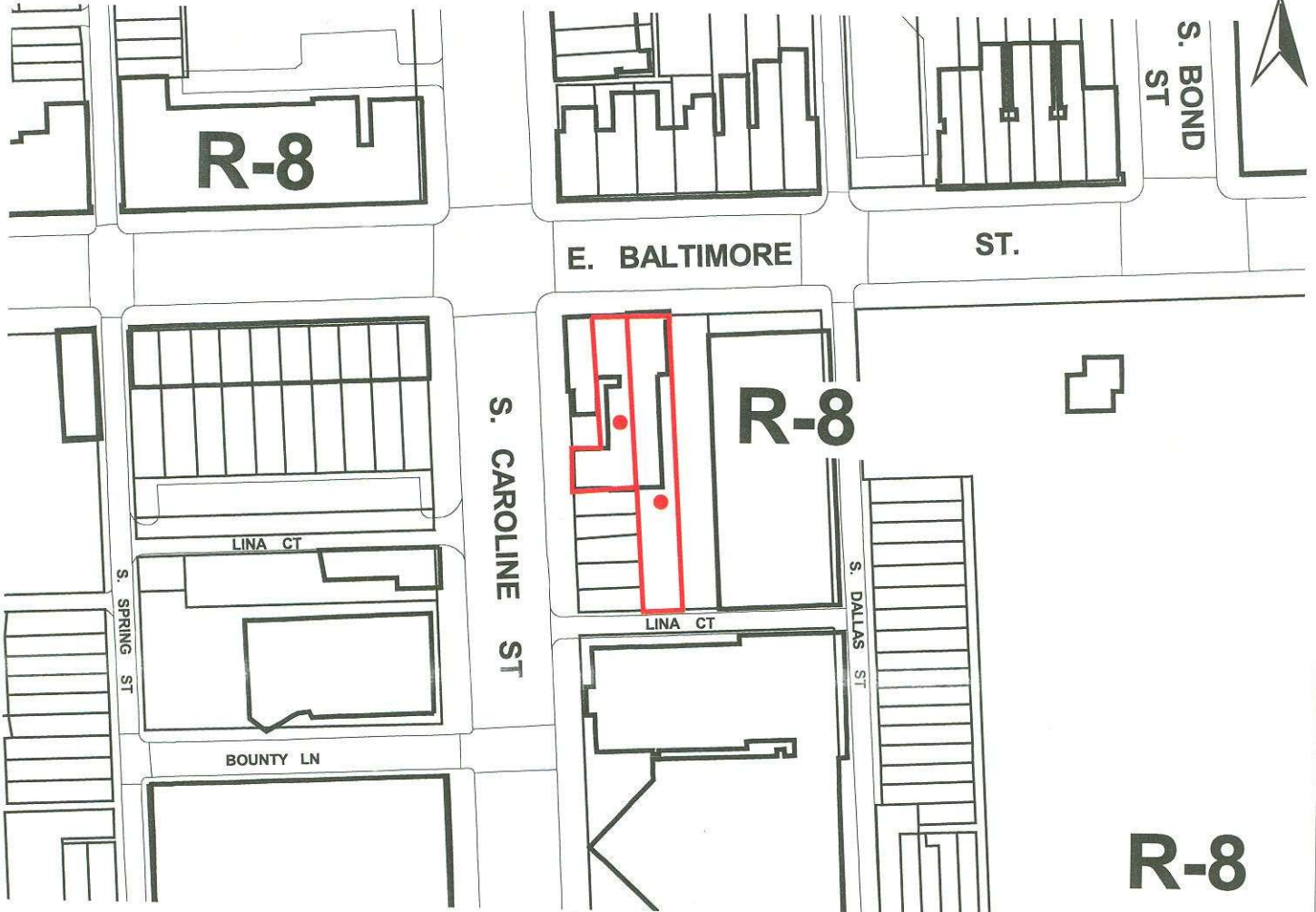

R-8

1" = 100'

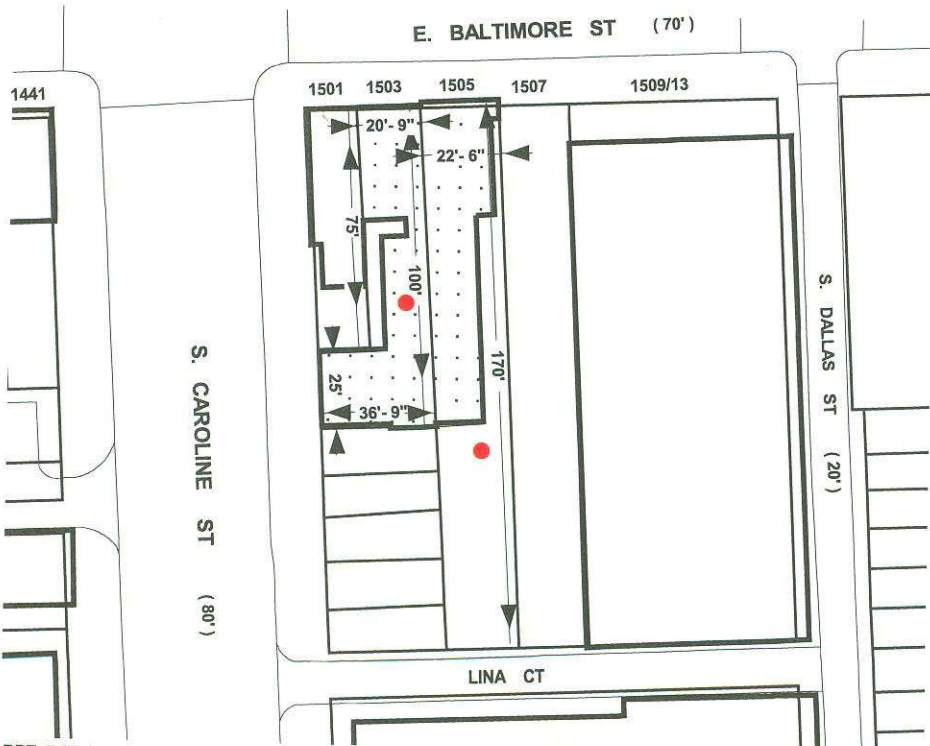

1" = 60'

Note:

In Connection With Properties Known As Nos. 1503 and 1505 EAST BALTIMORE STREET. The Applicant Wishes To Request The Conditional Use Conversion Of One Family Dwelling Unit To Two Family Dwelling Units In The R-8 Zoning District, As Outlined In Red Above.

WARD - 3 SECTION - 1 BLOCK - 1368
LOTS - 2 & 3

MAYOR

PRESIDENT CITY COUNCIL