

SHEET NO. 53 OF THE ZONING MAP OF THE ZONING CODE OF BALTIMORE CITY

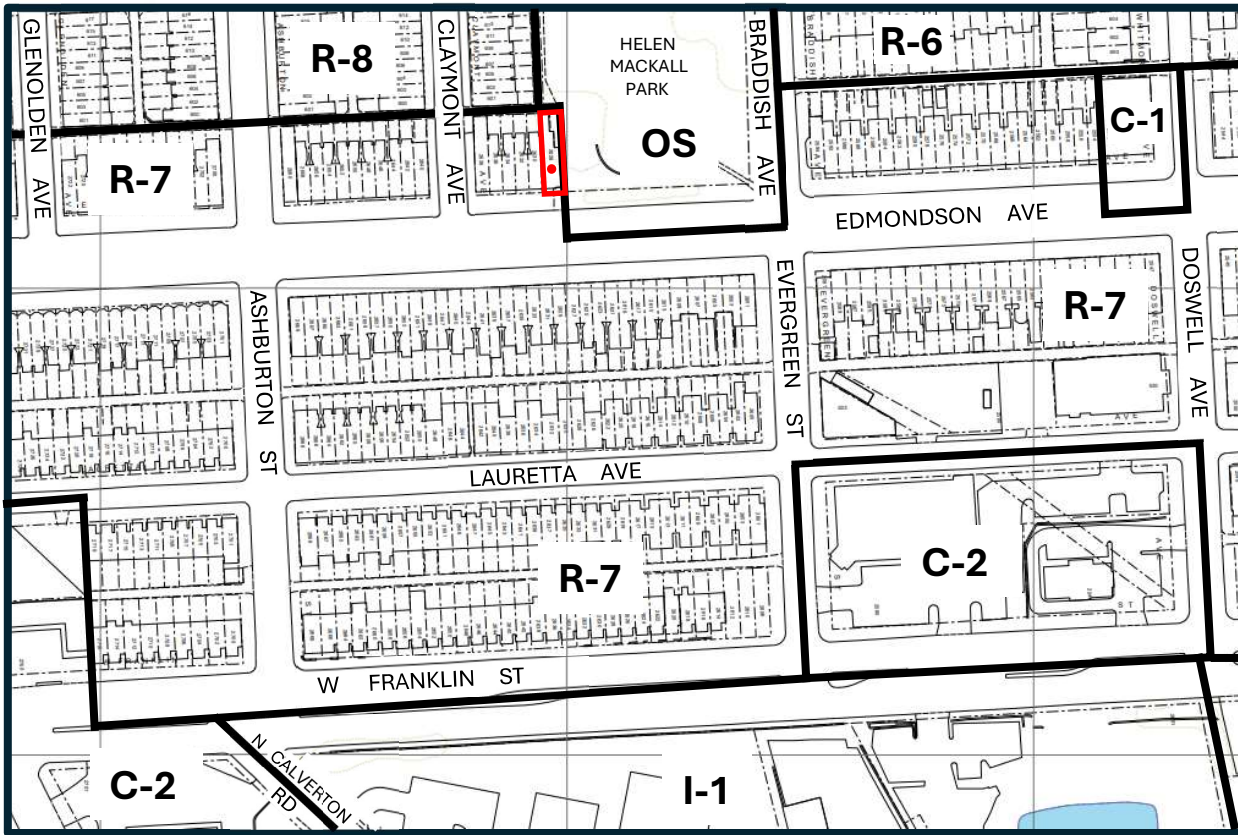

Scale: 1" = 200'

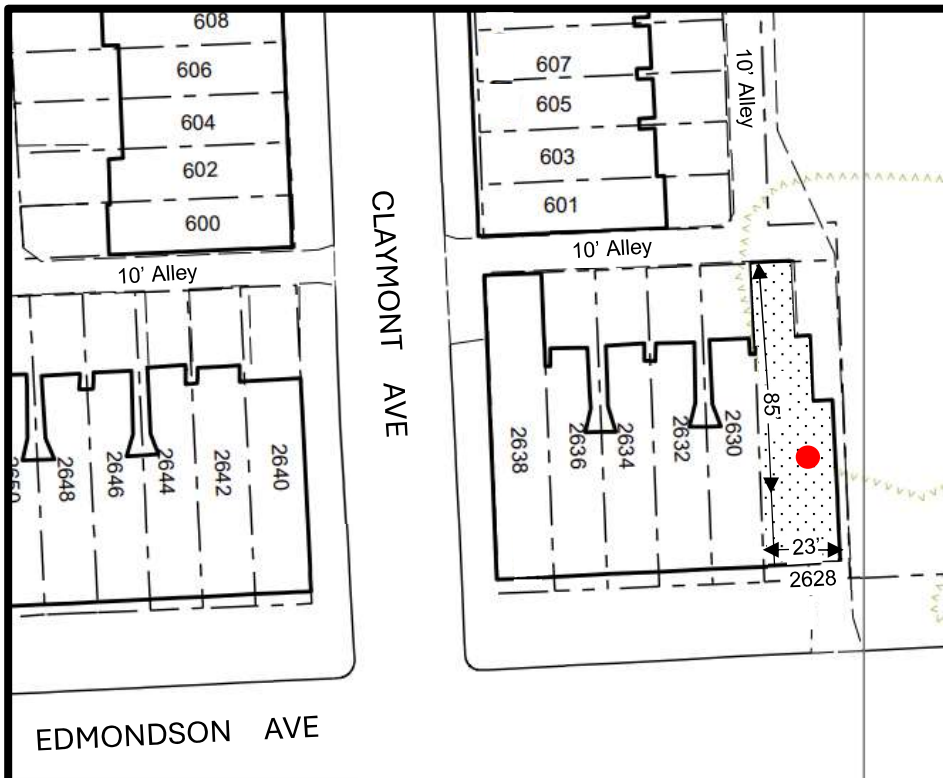

Note:

In Connection With The Property Known As No. 2628 EDMONDSON AVENUE. The Applicant Wishes To Request The Conditional Use Conversion Of The Aforementioned Property From A Single-Family Dwelling Unit To Three Dwelling Units In The R-7 Zoning District, As Outlined In Red Above.

WARD 16 SECTION 7
BLOCK 2377D LOT 1

MAYOR

PRESIDENT CITY COUNCIL

Scale: 1" = 50'