

# SHEET NO. 47 OF THE ZONING MAP OF THE ZONING CODE OF BALTIMORE CITY

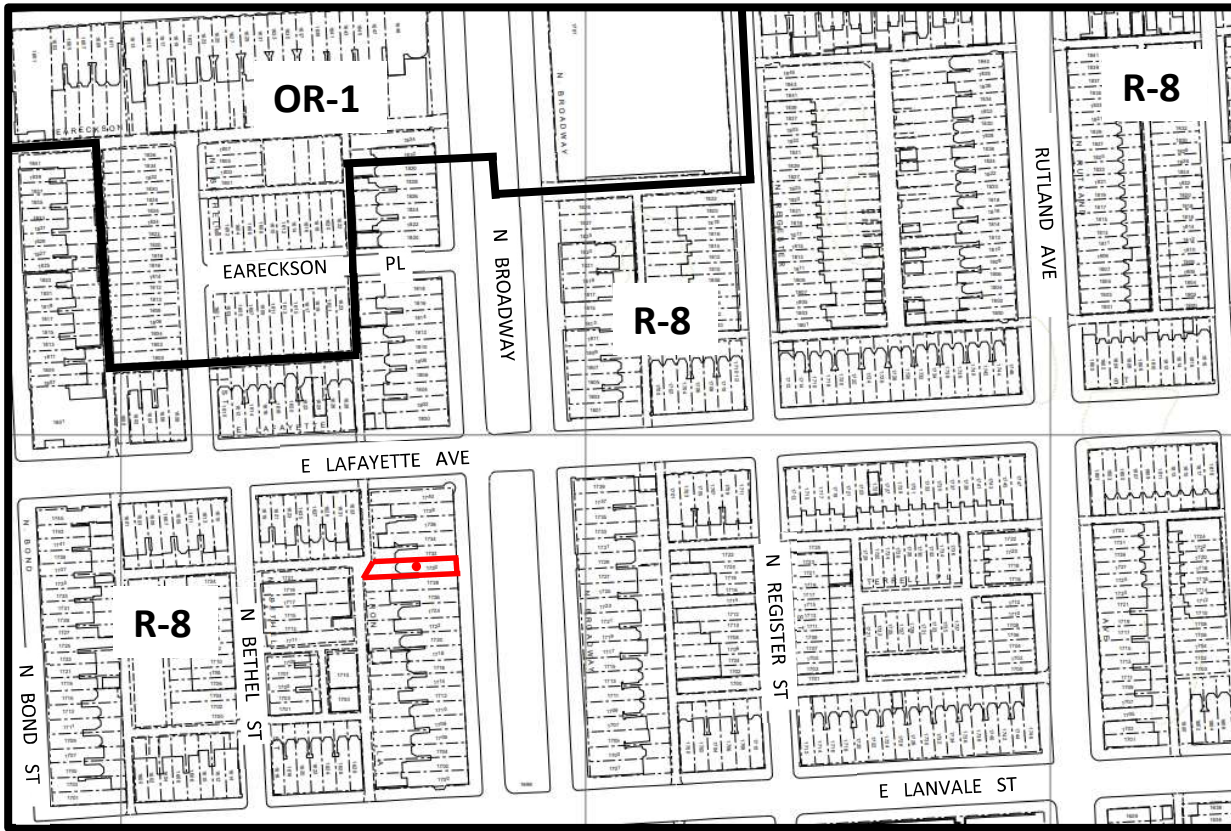

Scale: 1" = 200'

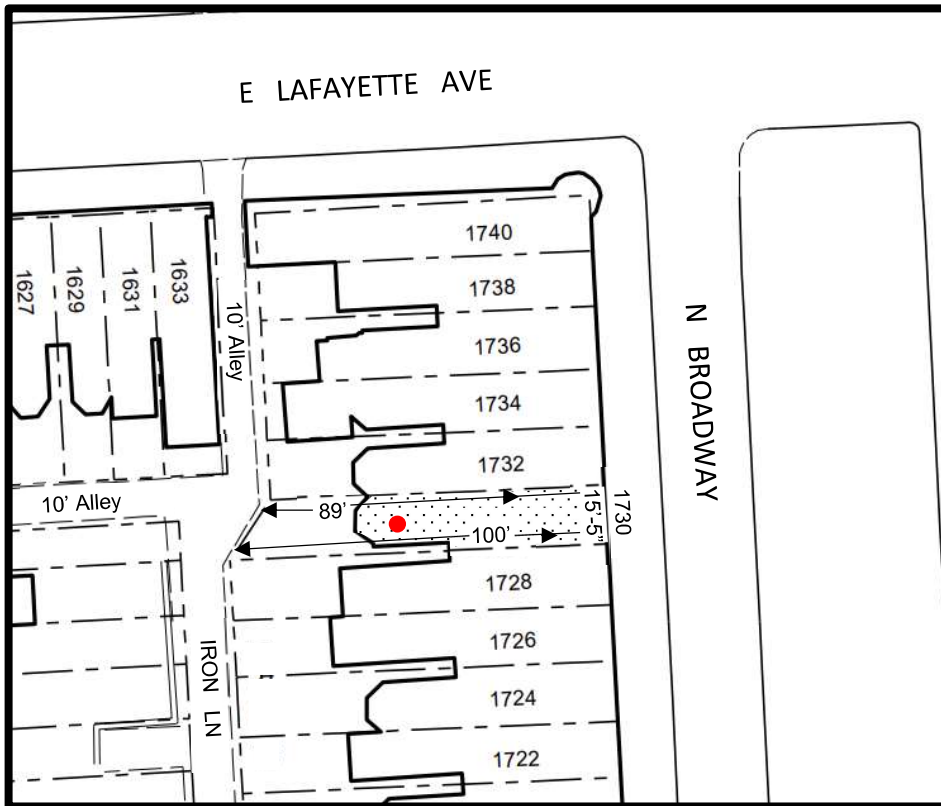

**Note:**

In Connection With The Property Known As No. 1730 NORTH BROADWAY. The Applicant Wishes To Request The Conditional Use Conversion Of The Aforementioned Property From A Single-Family Dwelling Unit To Three Dwelling Units In The R-8 Zoning District, As Outlined In Red Above.

WARD 8            SECTION 5  
BLOCK 1109        LOT 53

MAYOR

PRESIDENT CITY COUNCIL

PRESIDENT CITY COUNCIL

Scale: 1" = 50'