

SHEET NO. 119 OF THE ZONING DISTRICT MAP OF THE BALTIMORE CITY ZONING CODE.

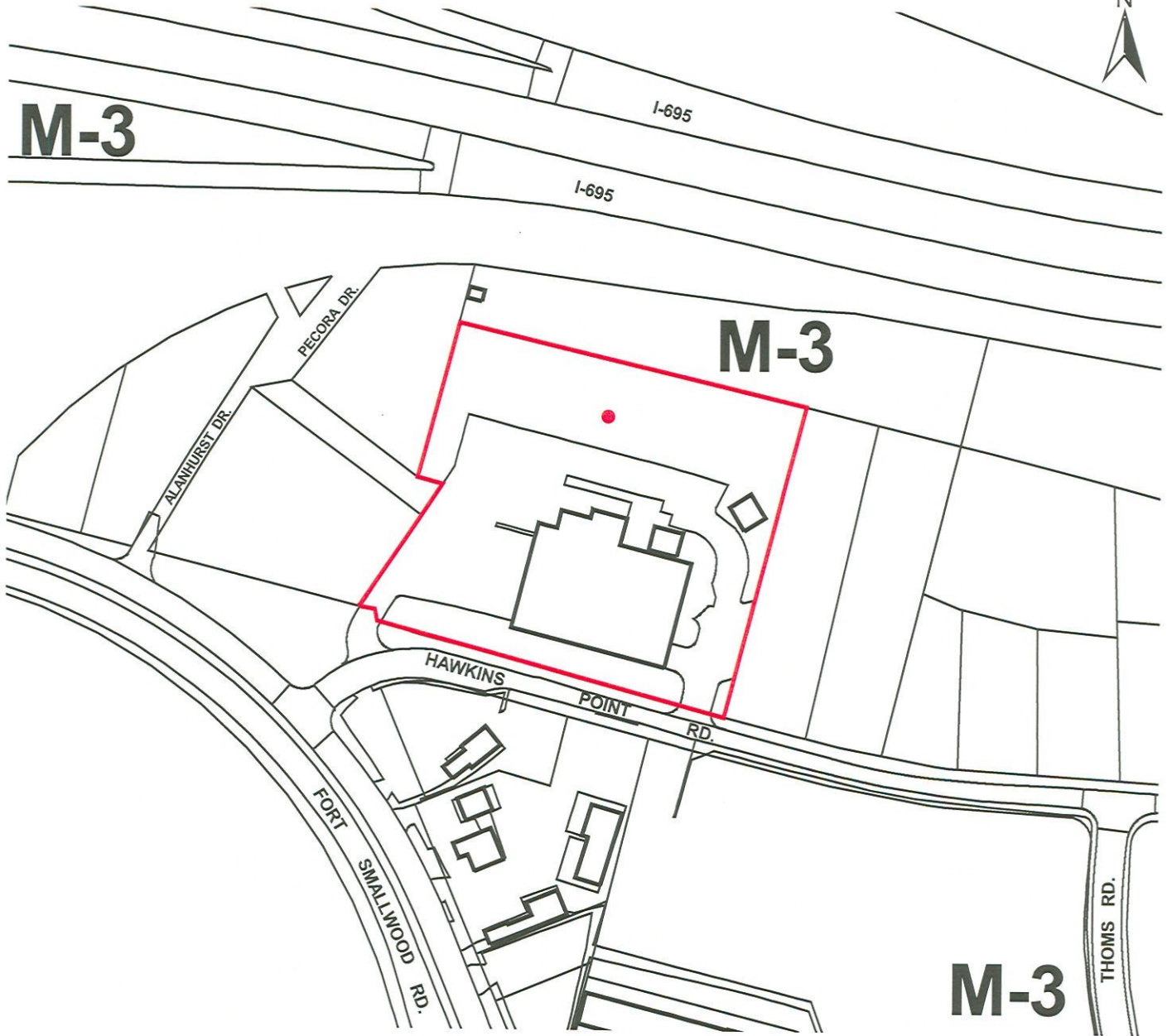

M-3



1" = 200'

Note:

In Connection With Property Known As No. 3200 HAWKINS POINT ROAD. The Applicant Wishes To Request The Conditional Use Of The Aforementioned Property As AN INCINERATOR, As Outlined In Red Above.

WARD - 25 SECTION - 9 BLOCK - 7005 LOT - 1

(See Sheet)
#2

MAYOR

PRESIDENT CITY COUNCIL

400

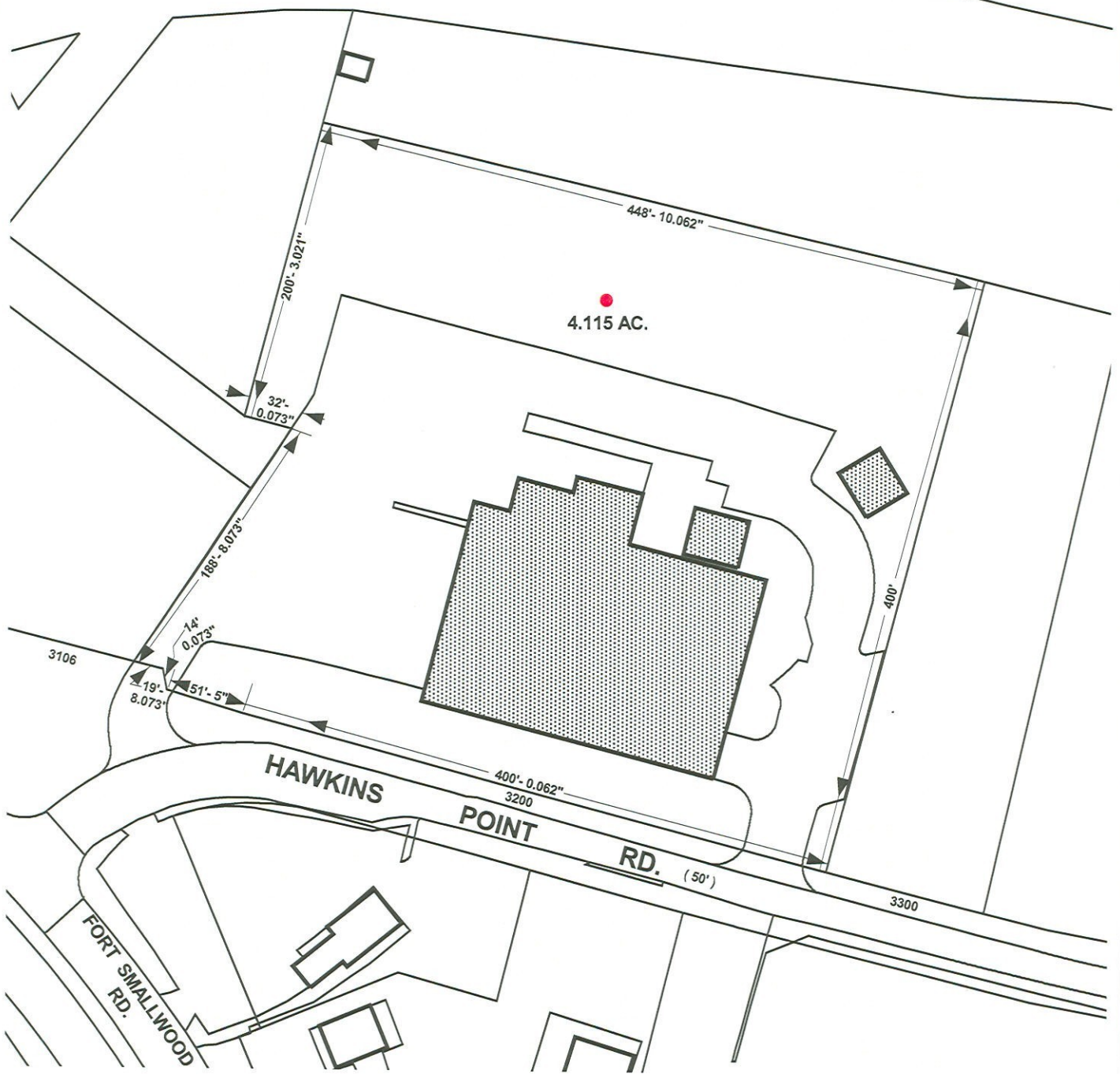

1" = 100'

3200 HAWKINS POINT ROAD

(Sheet #2)