

SHEET NO. 24 OF THE ZONING DISTRICT MAP OF THE BALTIMORE CITY ZONING CODE.

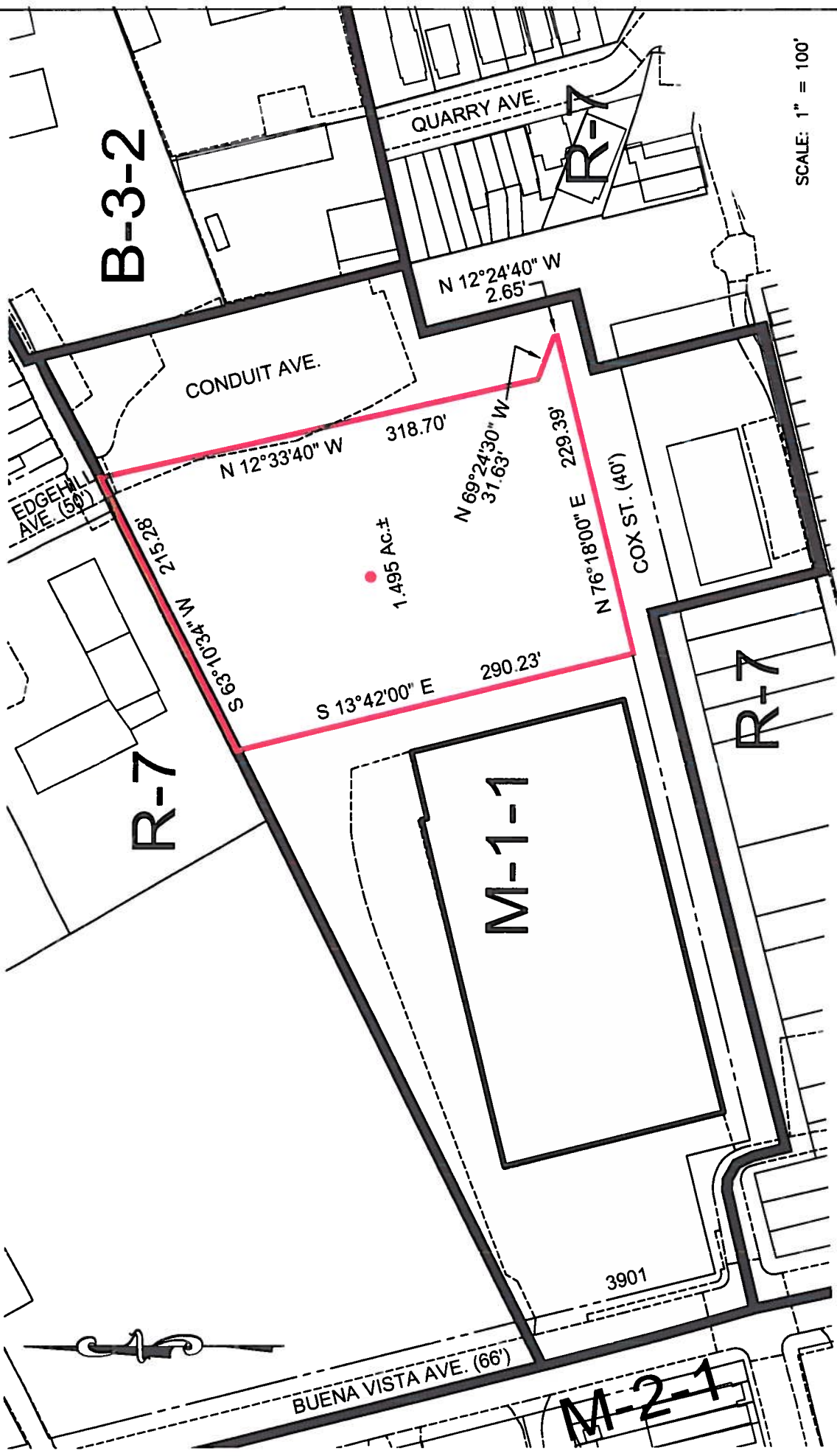

SCALE: 1" = 100'

NOTE:
 IN CONNECTION WITH THE PROPERTY KNOWN AS
 NO. 3901 BUENA VISTA AVENUE.
 THE APPLICANT WISHES TO REQUEST THE CONDITIONAL
 REZONING OF THE AFOREMENTIONED PROPERTY FROM
 M-1-1 ZONING TO R-7 ZONING, AS OUTLINED IN RED ABOVE.
 TOTAL AREA TO BE REZONED: 1.495 ACRES, MORE OR LESS.

WARD - 13 SECTION - 16
 BLOCK - 3568 LOT - 001

MAYOR

PRESIDENT CITY COUNCIL

Cobert Matz Rosenfelt, Inc
 Engineers • Surveyors • Planners

2835 Smith Avenue, Suite G
 Baltimore, Maryland 21209
 Telephone: (410) 653-3838
 Facsimile: (410) 653-7953



4 x 3