

1" = 100'

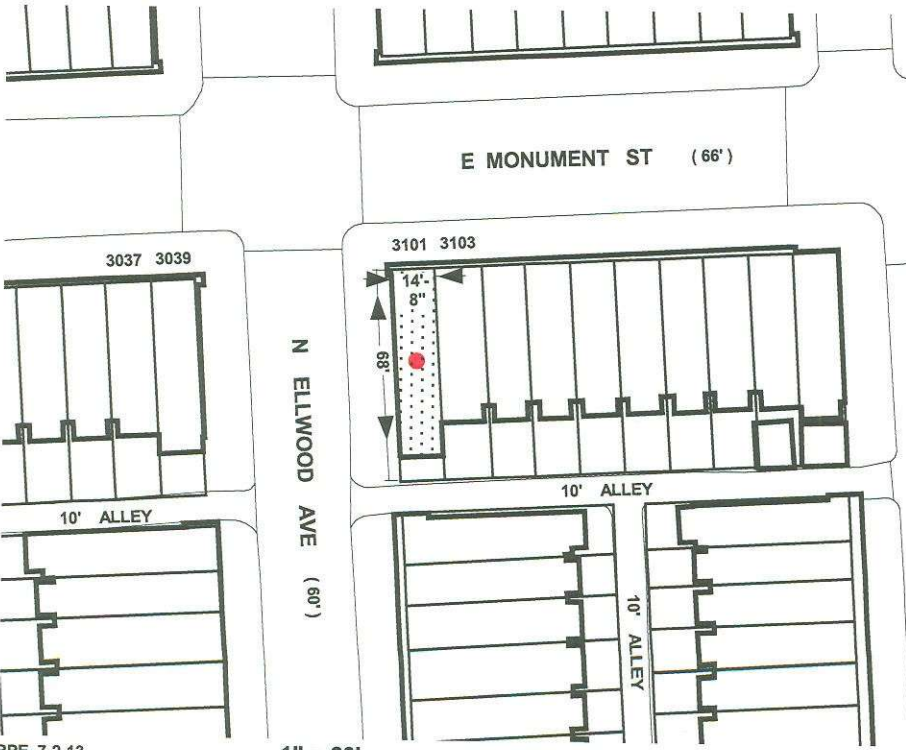

Note:

In Connection With Property Known As No. 3101 EAST MONUMENT STREET. The Applicant Wishes To Request The Conditional Rezoning Of The Aforementioned Property From R-8 Zoning to B-1 Zoning, As Outlined In Red Above.

WARD - 7 SECTION - 18 BLOCK - 1647 LOT - 2

MAYOR

PRESIDENT CITY COUNCIL

130252