

**SHEET NO. 44 OF THE ZONING MAP OF
THE ZONING CODE OF BALTIMORE CITY**

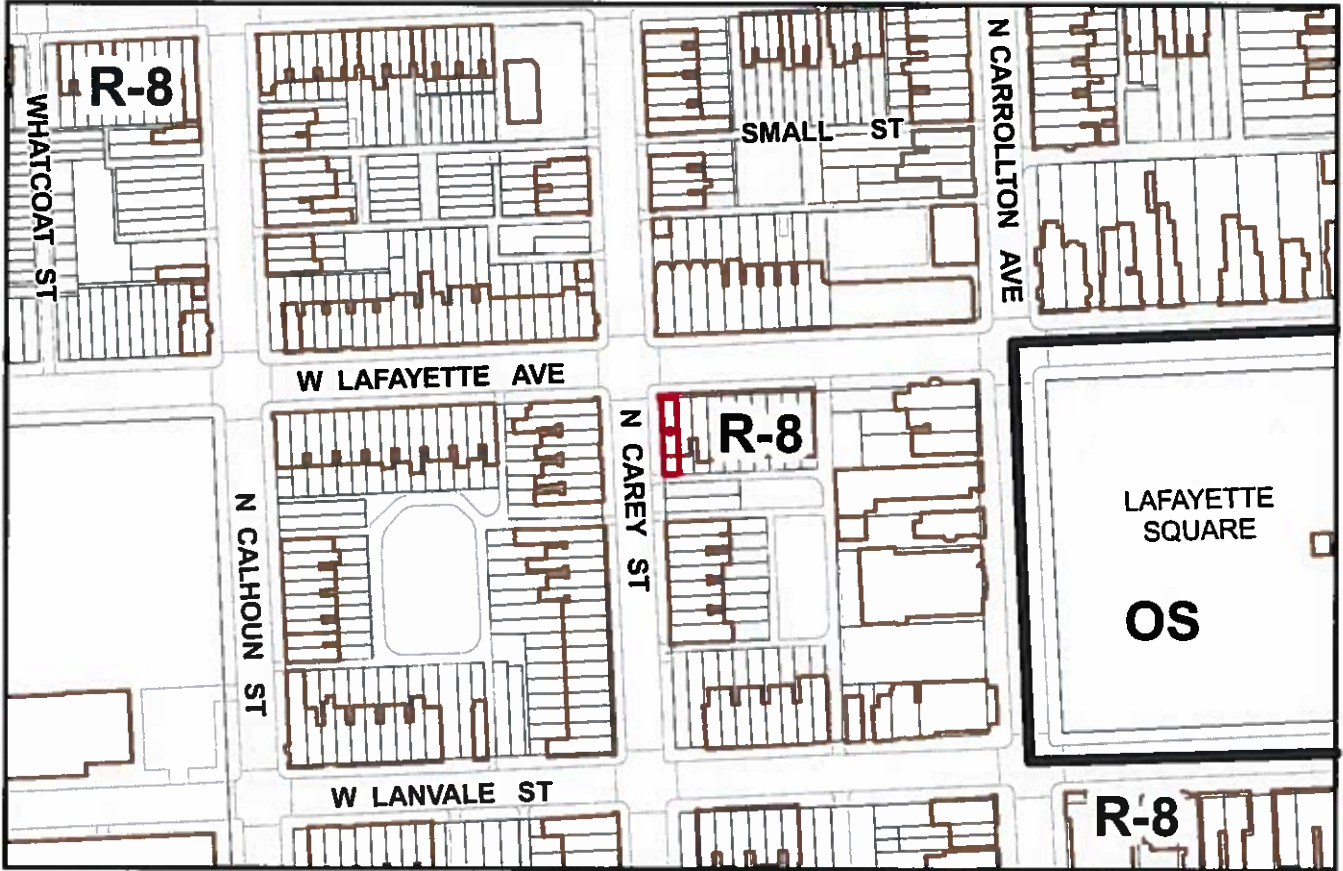

Scale: 1" = 200'

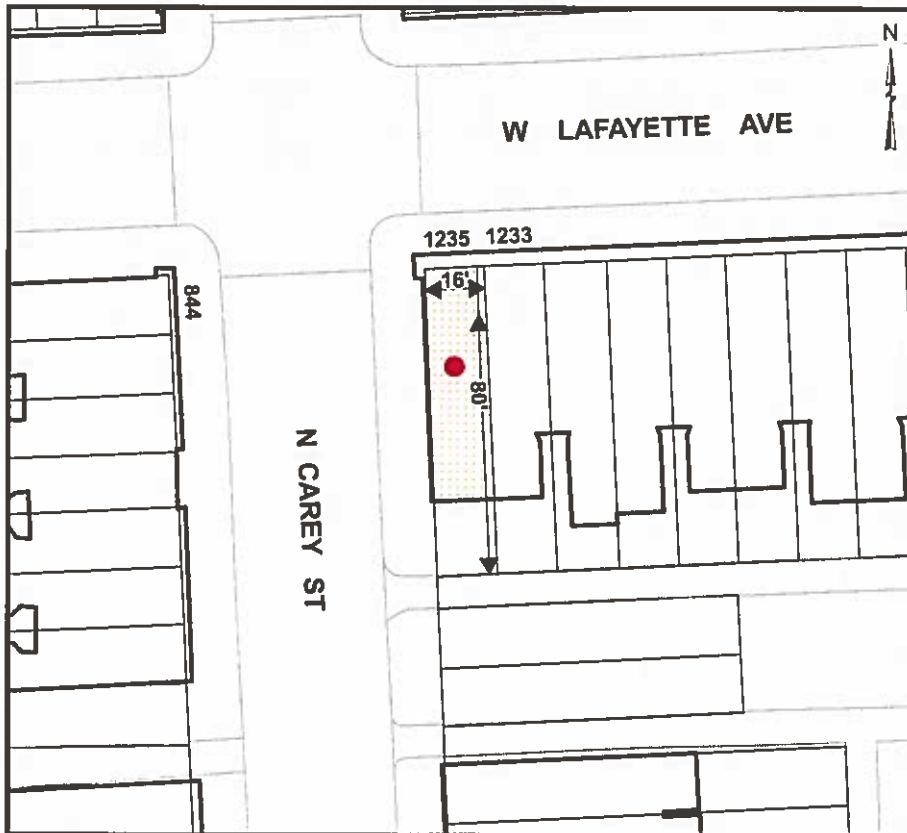

Note:

In Connection With The Property Known As No. 1235 WEST LAFAYETTE AVENUE. The Applicant Wishes To Request The Conditional Use Conversion Of The Aforementioned Property From A Single-Family Dwelling Unit To Three Dwelling Units In The R-8 Zoning District, As Outlined In Red Above.

WARD 16 SECTION 15
BLOCK 90 LOT 21

MAYOR

PRESIDENT CITY COUNCIL

787