

SHEET NO. 57 OF THE ZONING DISTRICT MAP OF THE BALTIMORE CITY ZONING CODE.

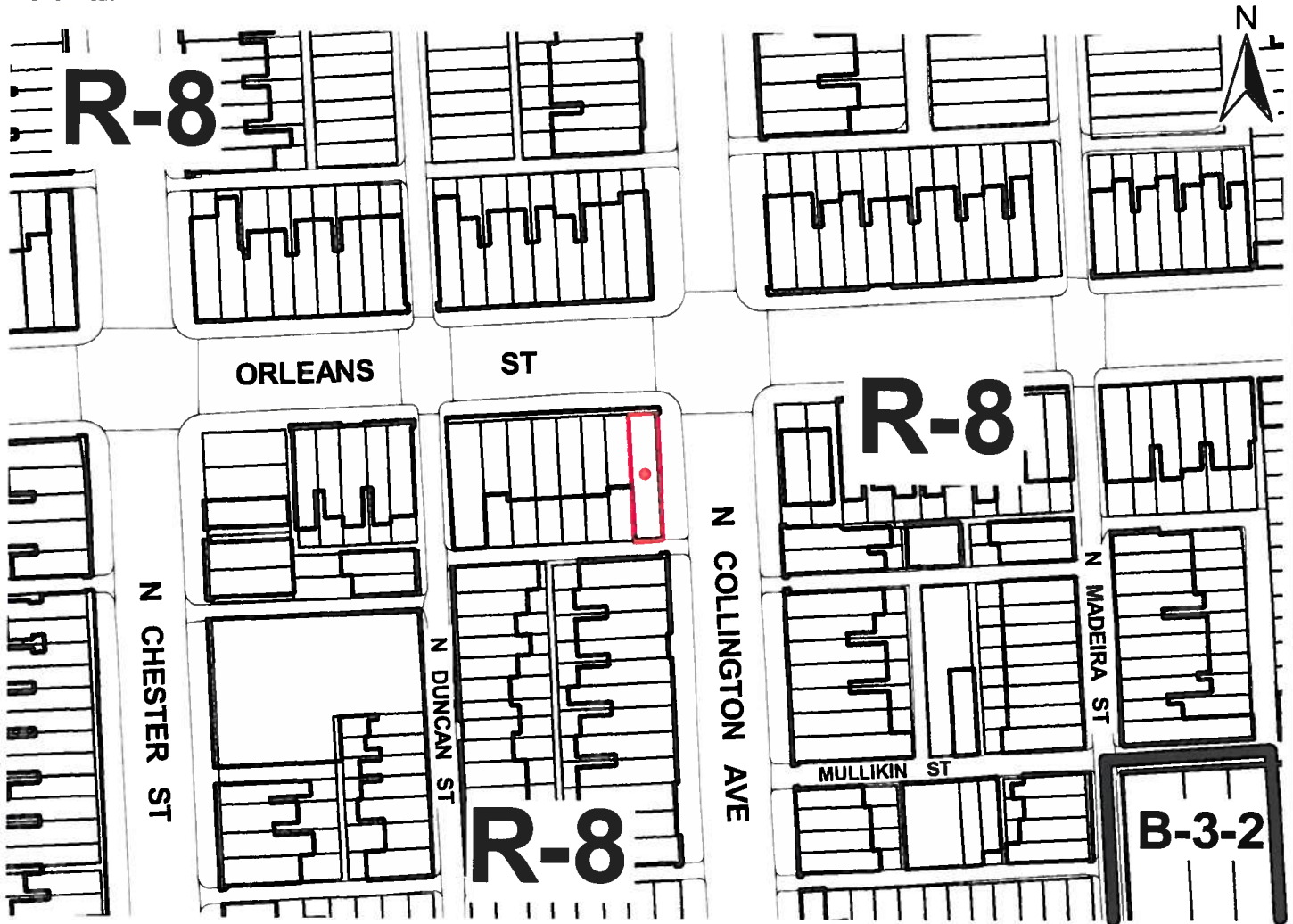

1" = 100'

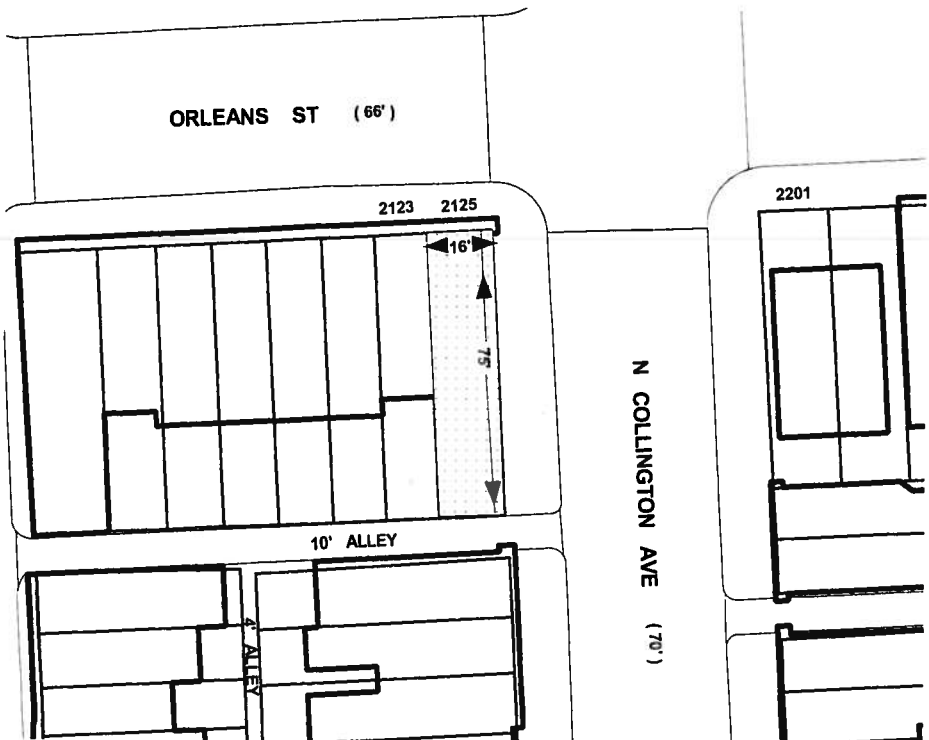

Note:

In Connection With The Property Known As No. 2125 ORLEANS STREET. The Applicant Wishes To Request The Conditional Use Conversion Of A Single (1) Family Dwelling Unit To A Two (2) Family Dwelling Unit In The R-8 Zoning District, As Outlined In Red Above.

WARD - 6 SECTION - 4
BLOCK - 1687 LOT - 26

MAYOR

PRESIDENT CITY COUNCIL

1" = 50'

451