

**SHEET NO. 36 OF THE ZONING MAP OF
THE ZONING CODE OF BALTIMORE CITY**

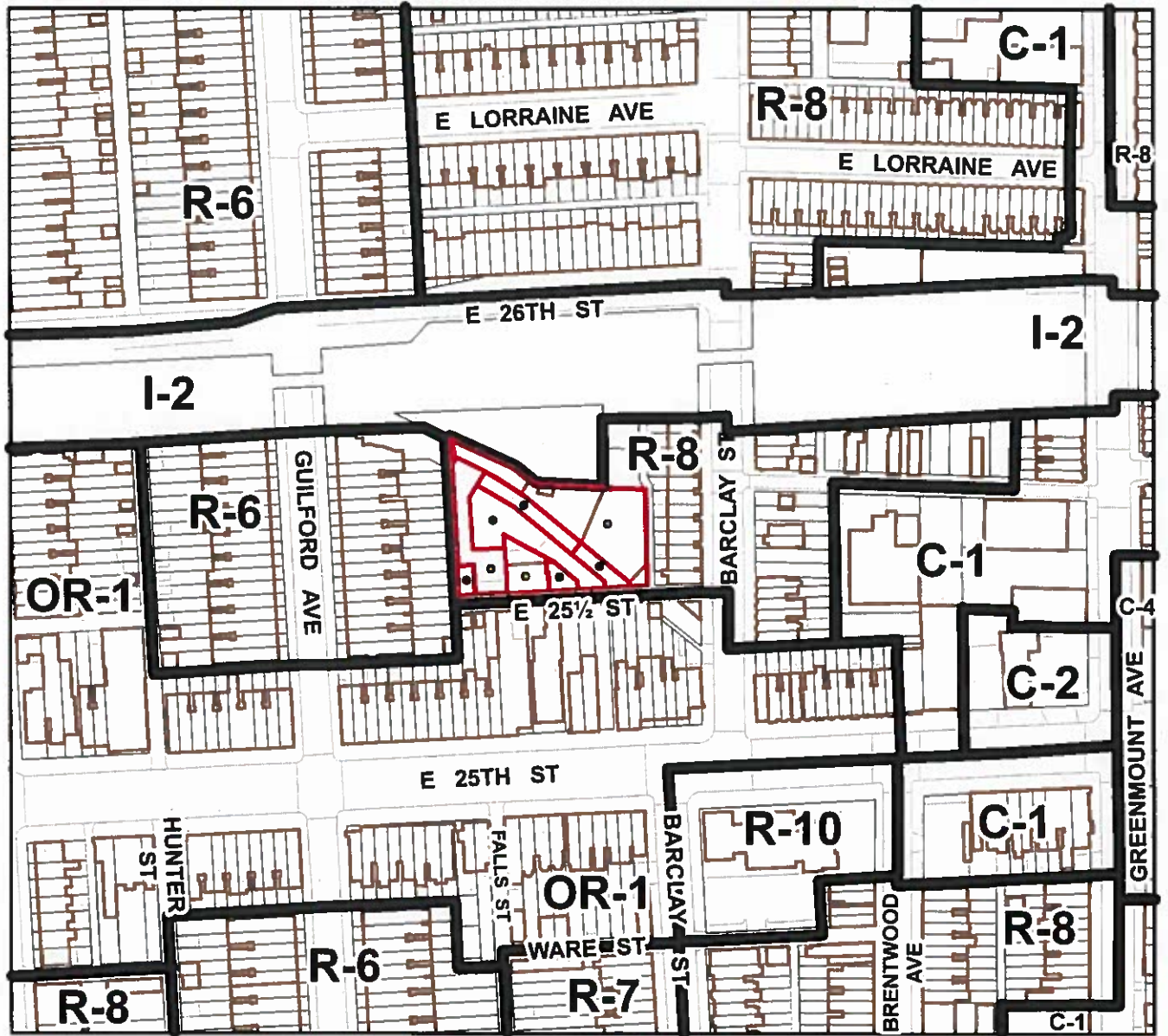

Note: In Connection With Properties Known As:

Scale: 1" = 200'

- 1) 300 E 25 1/2 Street (Lot 49)
- 2) NE E 25 1/2 Street 231 Ft W Of Barclay Street (Lot 49A)
- 3) 320 E 25 1/2 Street (Lot 49B)
- 4) NS E 25 1/2 Street 149-8 Ft W Of Barclay Street (Lot 49C)
- 5) NS E 25 1/2 Street 114-10 Ft W Of Barclay Street (Lot 50)
- 6) 342 E 25 1/2 Street (Lot 50A)
- 7) 344 E 25 1/2 Street (Lot 51)
- 8) NES Easement Rear 342 25 1/2 Street (Lot 52)

The Applicant Wishes To Request The Rezoning Of The Aforementioned Properties From R-8 Zoning to IMU Zoning, As Outlined In Various Color Circles Above.

WARD 12

SECTION 15

BLOCK 3834

LOTS 49, 49A, 49B, 49C, 50, 50A, 51 & 52

MAYOR

PRESIDENT CITY COUNCIL

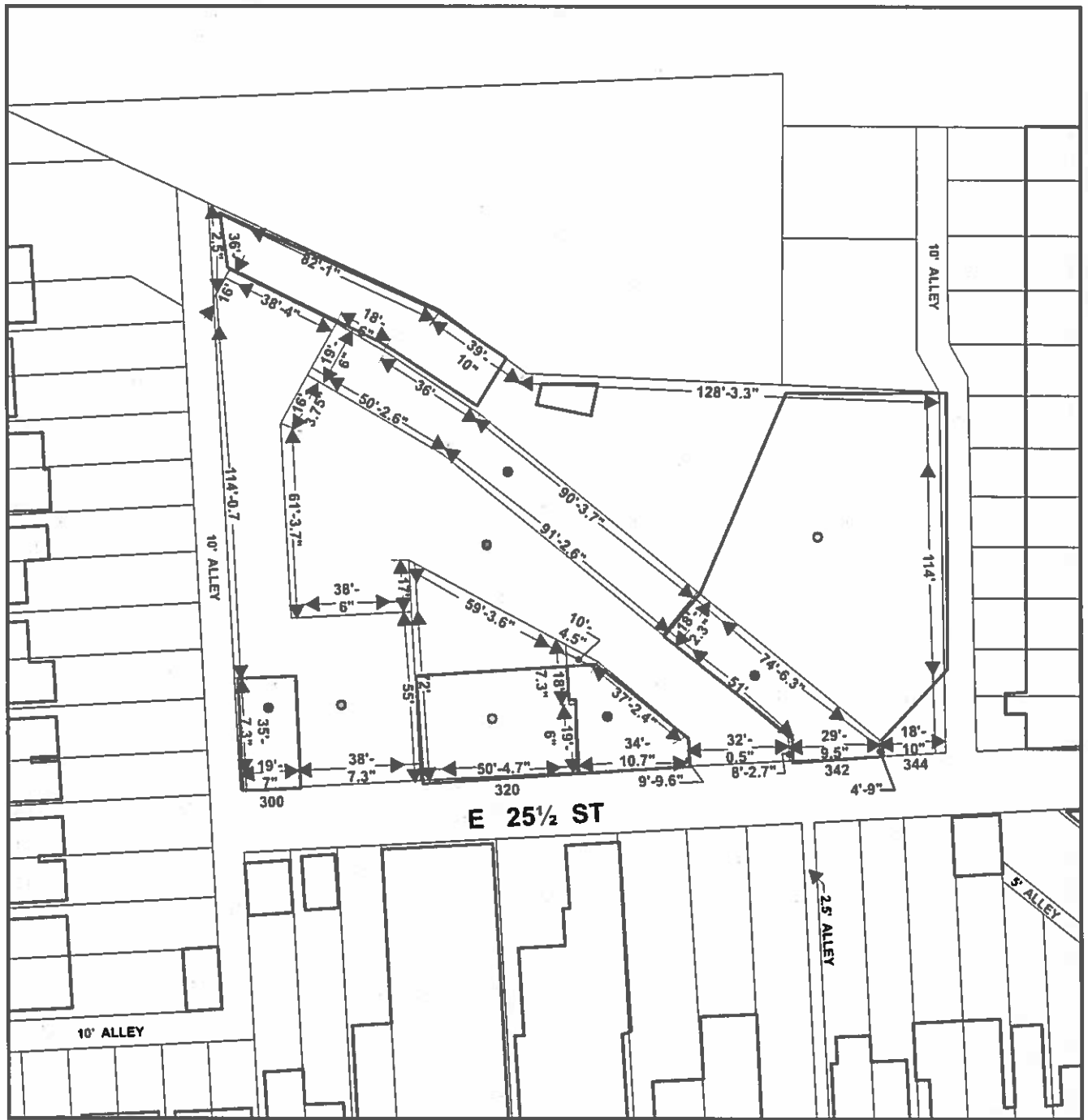

Scale: 1" = 50'

- 1) 300 E 25 1/2 Street (Lot 49)
- 2) NE E 25 1/2 Street 231 Ft W Of Barclay Street (Lot 49A)
- 3) 320 E 25 1/2 Street (Lot 49B)
- 4) NS E 25 1/2 Street 149-8 Ft W Of Barclay Street (Lot 49C)
- 5) NS E 25 1/2 Street 114-10 Ft W Of Barclay Street (Lot 50)
- 6) 342 E 25 1/2 Street (Lot 50A)
- 7) 344 E 25 1/2 Street (Lot 51)
- 8) NES Easement Rear 342 25 1/2 Street (Lot 52)