

BALTIMORE POLICE DEPARTMENT

January 25, 2023



Council President Nick Mosby
Chairman Mark Conway



CLEARANCE RATES

Clearance Rates	2022 (LYTD)	2023 (YTD)	Nat'l Average
Homicides	3.8%	10.5%	55.7%
Non-Fatal Shootings	11.8%	23.5%	26.1%
Robberies	21.1%	23.1%	20.4%
Burglaries	9.3%	13.7%	9.6%
Rape	0%	18.8%	32.9%



*YTD through 01/24/2023

SIGNIFICANT ARRESTS

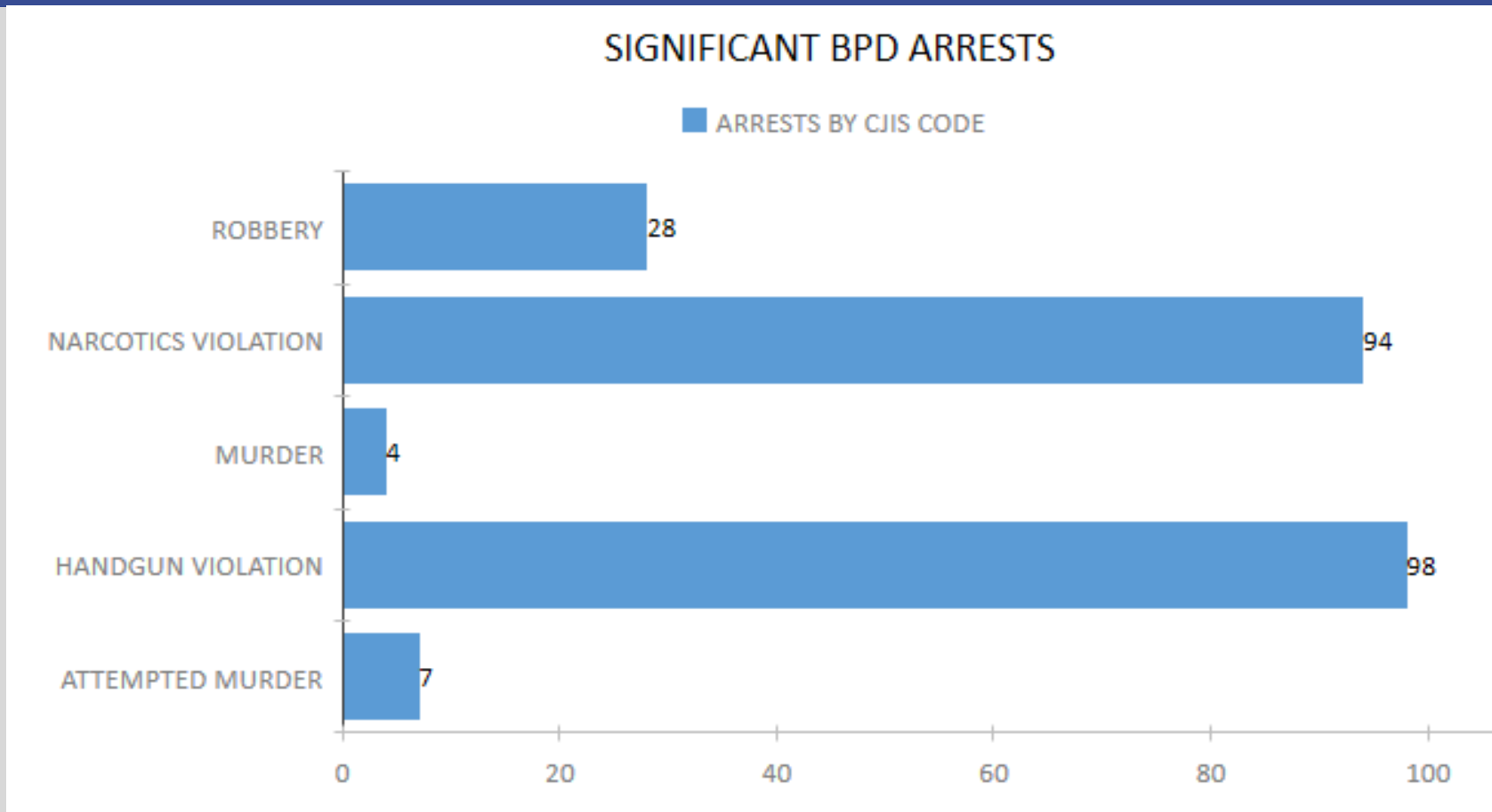

*Highest CJIS code only. For example there are more HGV arrests, but they are counted in Robbery/Att Murder/Murder arrests instead.

*YTD through 01/24/2023



GUN-RELATED ARRESTS

BALTIMORE POLICE DEPARTMENT 2023 GUN ARRESTS

98

2022 Gun Arrests - 89

10.1%

PATROL 2023 GUN ARRESTS

91

2022 Gun Arrests - 78

16.7%

NON-PATROL 2023 GUN ARRESTS

7

2022 Gun Arrests - 11

-36.4%

DISTRICT GUN ARRESTS

LYTD YTD

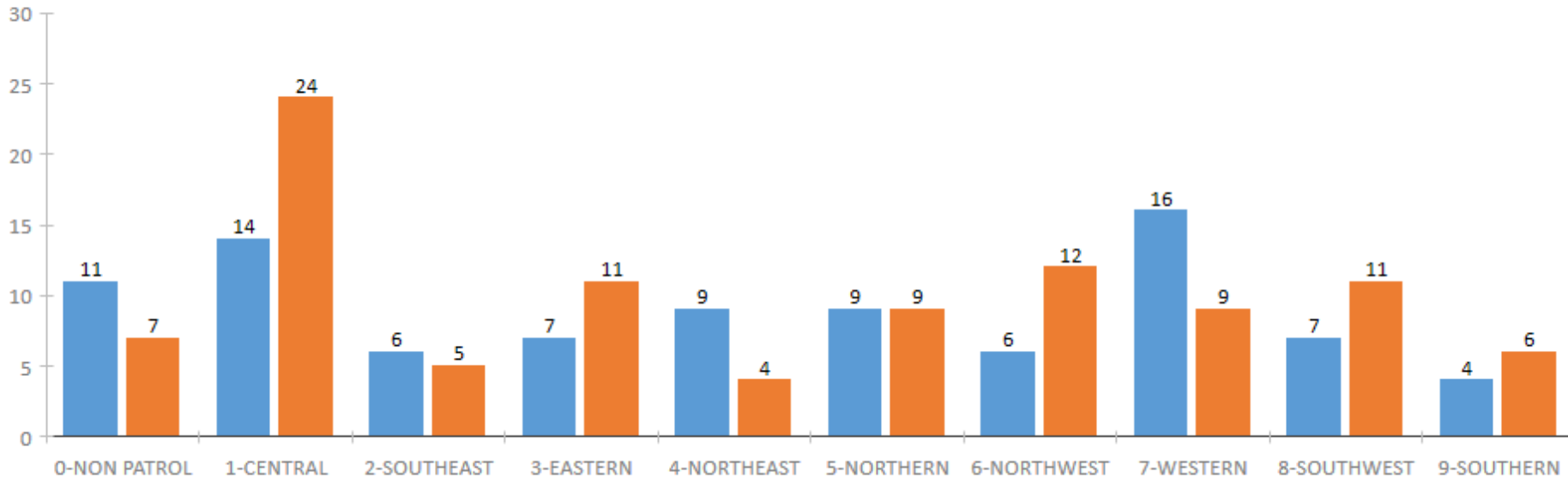

*YTD through 01/24/2023

CITY-WIDE CRIME OVERVIEW

CRIME TYPE	2023	2022	DELTA
HOMICIDE	17	27	37.0%
SHOOTING	16	35	54.3%
RAPE	16	15	-6.7%
ROBBERY - CARJACKING	28	36	22.2%
ROBBERY - COMMERCIAL	21	11	-90.9%
ROBBERY	100	143	30.1%
AGG. ASSAULT	216	260	16.9%
BURGLARY	154	241	36.1%
LARCENY	452	354	-27.7%
LARCENY FROM AUTO	162	331	51.1%
AUTO THEFT	233	260	10.4%
COMMON ASSAULT	446	429	-4.0%
ARSON	5	7	28.6%

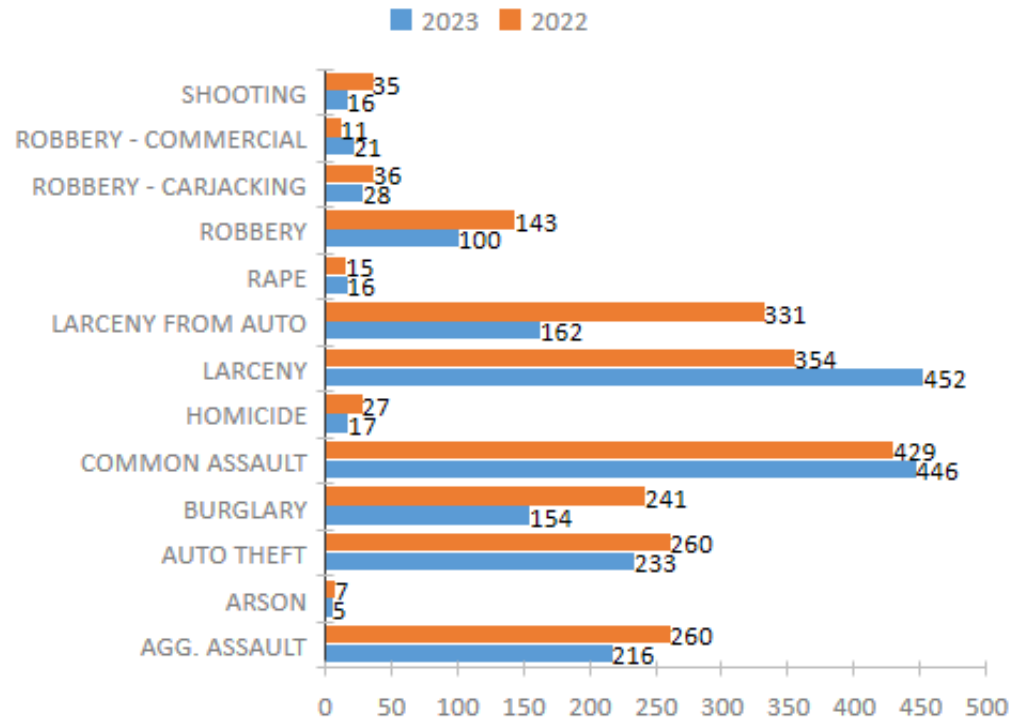

*YTD through 01/24/2023

**All counts are incident based

DISTRICT HOMICIDE COMPARISON

HOMICIDE TOTALS BY DISTRICT YEAR COMPARISON

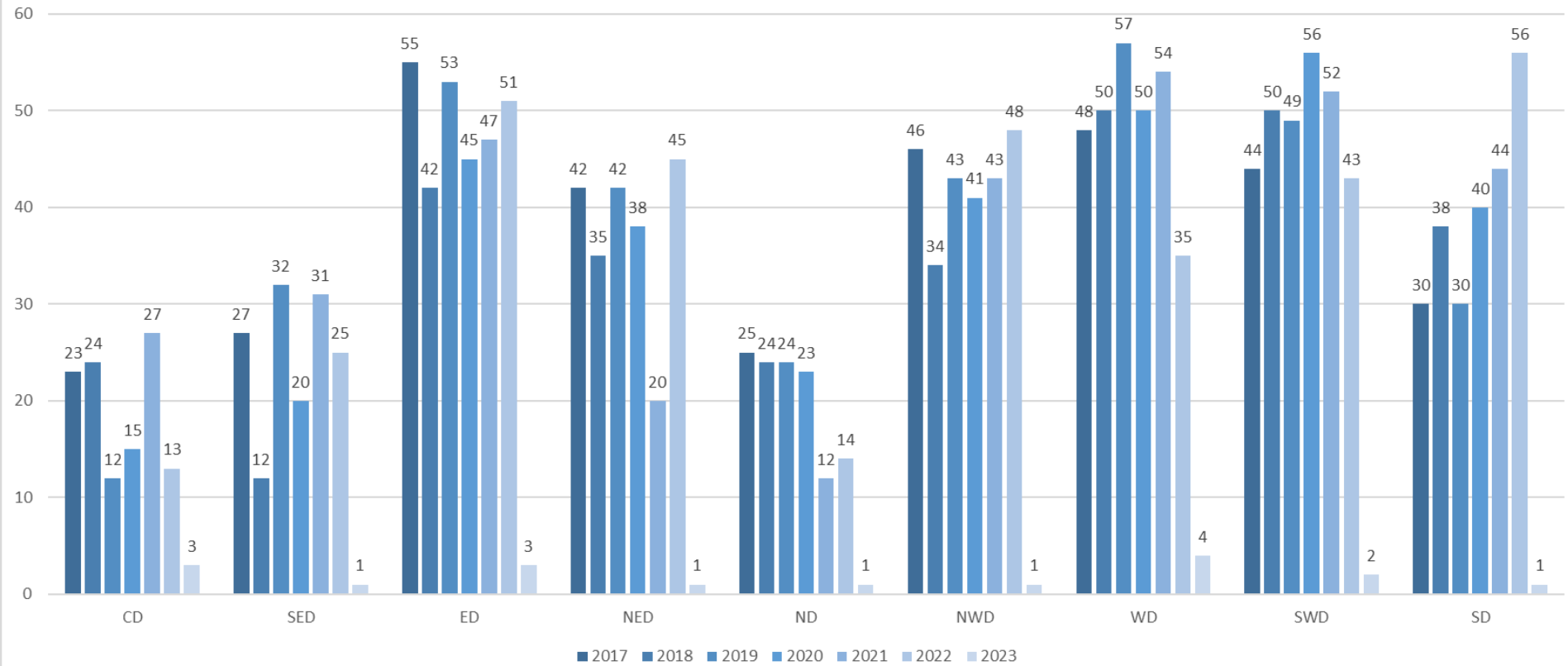

*2023 is through 01/24/2023

**All counts are victim based

DISTRICT SHOOTING COMPARISON

NON FATAL SHOOTING TOTALS BY DISTRICT YEAR COMPARISON

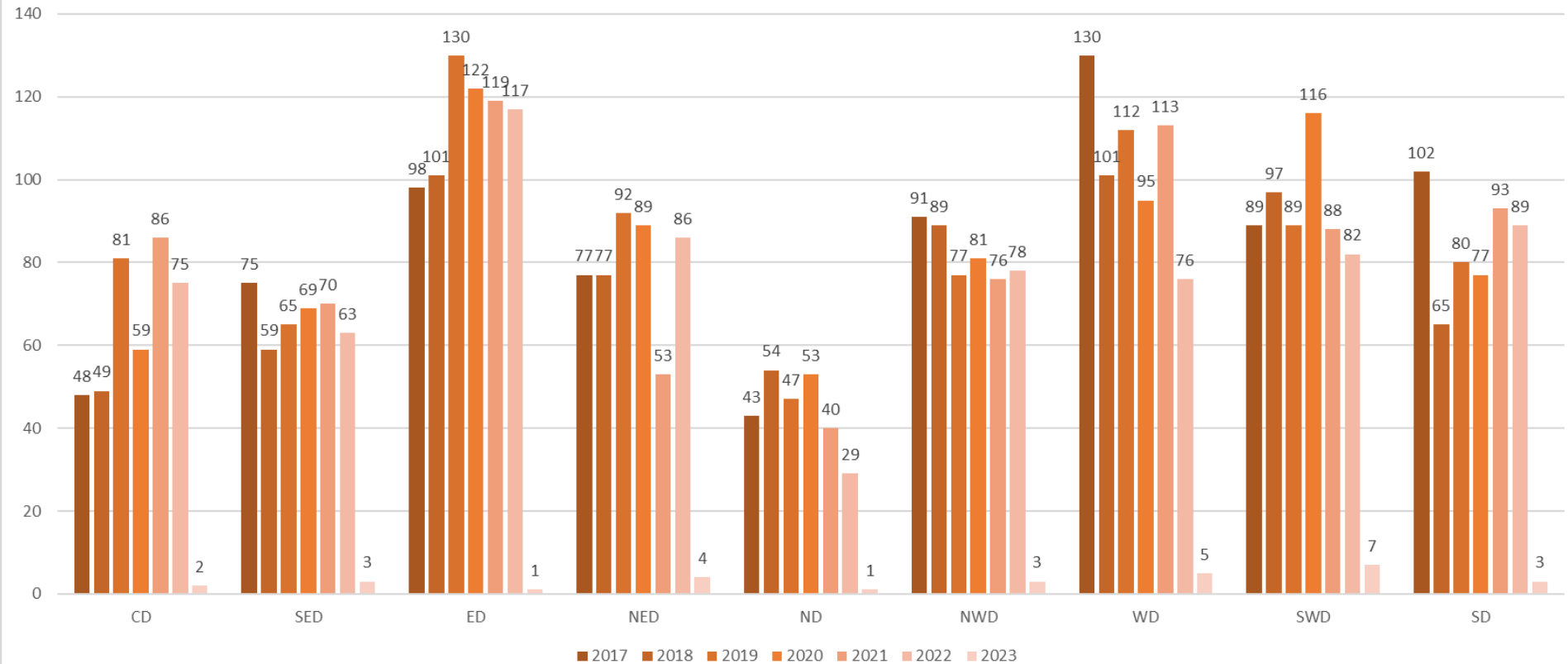

*2023 is through 01/24/2023

**All counts are victim based

DOMESTIC AND YOUTH VIOLENCE

Domestic Violence Year over Year

CRIME TYPE	YTD	LYTD	% CHANGE
HOMICIDE	0	0	0.0%
SHOOTING	0	0	0.0%
RAPE	5	1	400.0%
ROBBERY - CARJACKING	1	0	INF
ROBBERY - COMMERCIAL	0	1	-100.0%
ROBBERY	16	18	-11.1%
AGG. ASSAULT	88	92	-4.3%
BURGLARY	10	10	0.0%
LARCENY	21	16	31.3%
LARCENY FROM AUTO	1	1	0.0%
AUTO THEFT	3	4	-25.0%
COMMON ASSAULT	146	185	-21.1%
ARSON	0	0	0.0%

Youth Violence Year over Year

CRIME TYPE	YTD	LYTD	% CHANGE
HOMICIDE	4	3	33.3%
SHOOTING	9	6	50.0%
RAPE	5	2	150.0%
ROBBERY - CARJACKING	0	0	0.0%
ROBBERY - COMMERCIAL	0	1	-100.0%
ROBBERY	13	10	30.0%
AGG. ASSAULT	21	36	-41.7%
BURGLARY	1	7	-85.7%
LARCENY	9	16	-43.8%
LARCENY FROM AUTO	0	5	-100.0%
AUTO THEFT	0	7	-100.0%
COMMON ASSAULT	64	65	-1.5%
ARSON	0	1	-100.0%



*YTD through 01/24/2023

**All counts are victim based

VIOLENT CRIME WITH IDENTIFIED JUVENILE SUSPECTS

Suspects age 10-17							
Violent Crime	2018	2019	2020	2021	2022	2023	Grand Total
HOMICIDE	3	10	6	13	22	0	54
SHOOTING	1	0	2	2	13	1	19
AGG. ASSAULT	44	80	80	74	147	4	429
RAPE	39	40	23	20	10	0	132
ROBBERY	172	233	172	114	102	4	797
ROBBERY - CARJACKING	38	87	113	87	85	0	410
ROBBERY - COMMERCIAL	3	18	13	20	1	0	55
Grand Total	300	468	409	330	380	9	1428



JUVENILE ARRESTS WITH ADULT CHARGES

Year	Age of Arrestee				Grand Total
	14	15	16	17	
2018	1	5	68	92	166
2019	3	1	97	101	202
2020	2	5	84	106	197
2021	2	4	64	83	153
2022	2	10	79	110	201
2023	0	0	7	1	8
Grand Total	10	25	399	493	927



OVERALL JUVENILE ARRESTS

Year	Age										Grand Total
	9	10	11	12	13	14	15	16	17	No Age	
2018	4	2	6	19	58	108	218	203	240	3	861
2019	1	6	5	35	74	109	198	158	160	3	749
2020	1	0	2	8	42	83	174	92	120	1	523
2021	0	0	2	17	28	74	106	81	87	0	395
2022	0	0	2	6	31	67	110	86	69	0	371
2023	0	0	0	0	0	7	3	2	6	0	18
Grand Total	6	8	17	85	233	448	809	622	682	7	2917

