

# SHEET NO. 55 OF THE ZONING MAP OF THE ZONING CODE OF BALTIMORE CITY

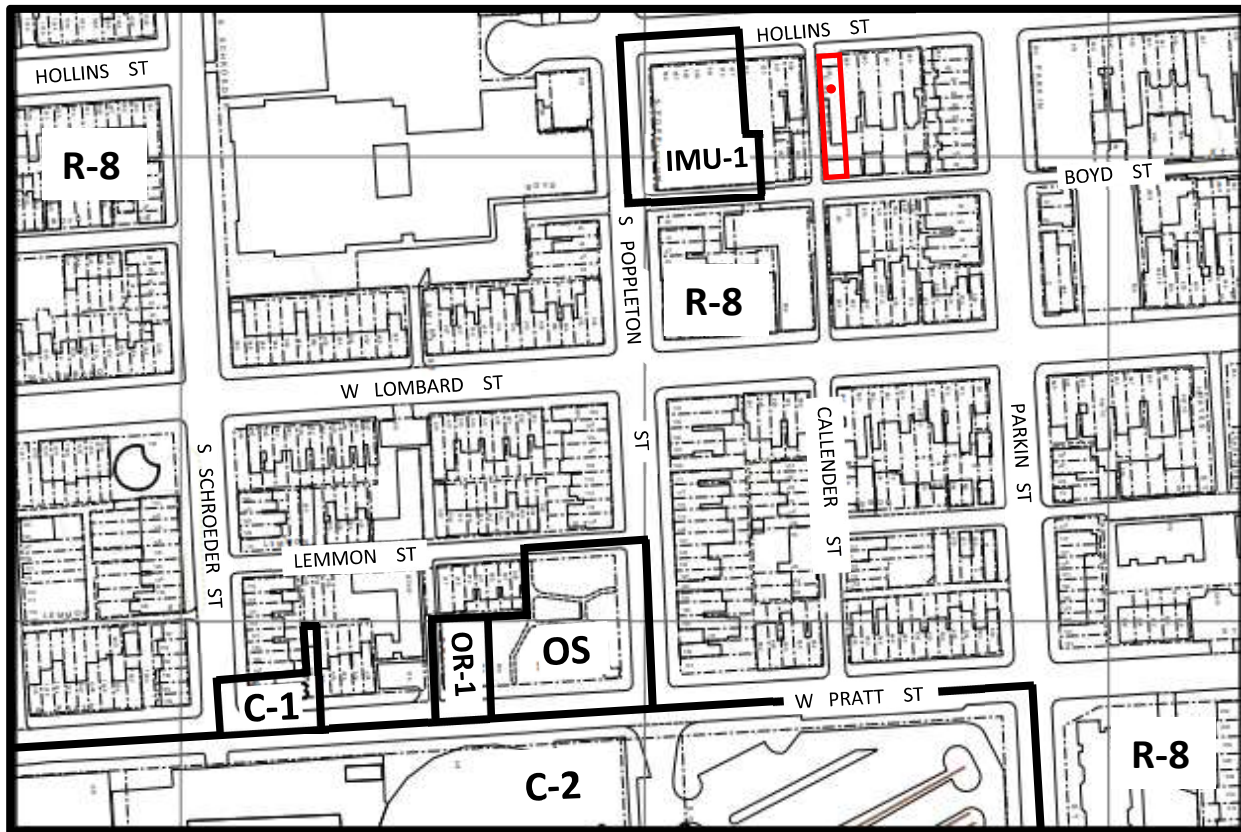

Scale: 1" = 200'

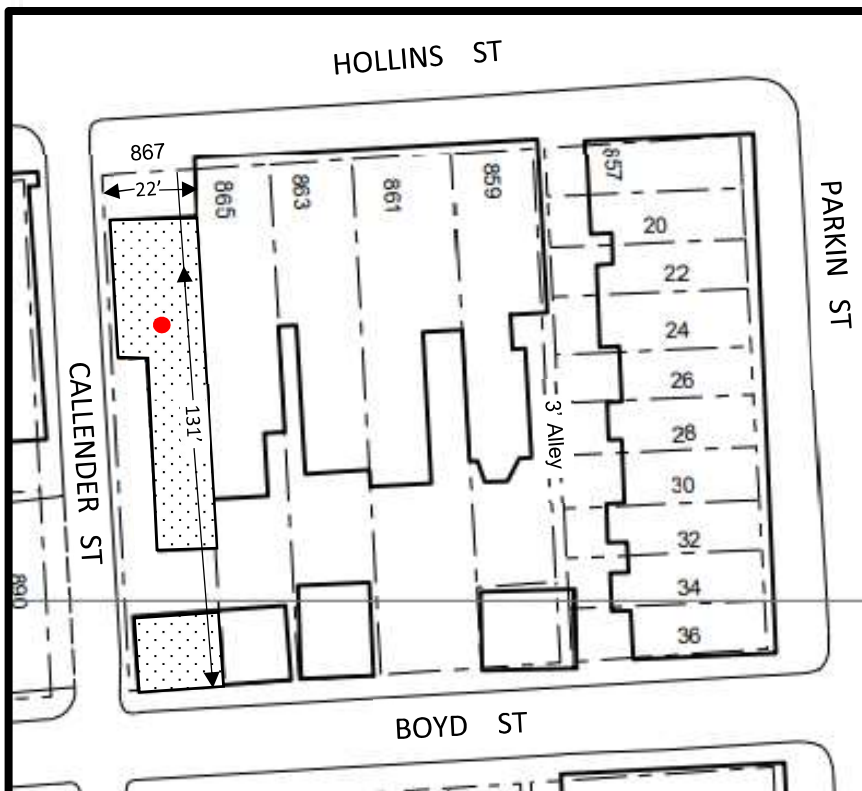

## Note:

In Connection With The Property Known As No. 867 HOLLINS STREET. The Applicant Wishes To Request The Conditional Use Conversion Of The Aforementioned Property From A Single-Family Dwelling Unit To Three Dwelling Units In The R-8 Zoning District, As Outlined In Red Above.

WARD 18 SECTION 8  
BLOCK 237 LOT 39

MAYOR

*[Signature]* 3-27-23  
PRESIDENT CITY COUNCIL