

BALTIMORE POLICE DEPARTMENT

February 14, 2023



Council President Nick Mosby

Chairman Mark Conway



SIGNIFICANT ARRESTS

2024 2023

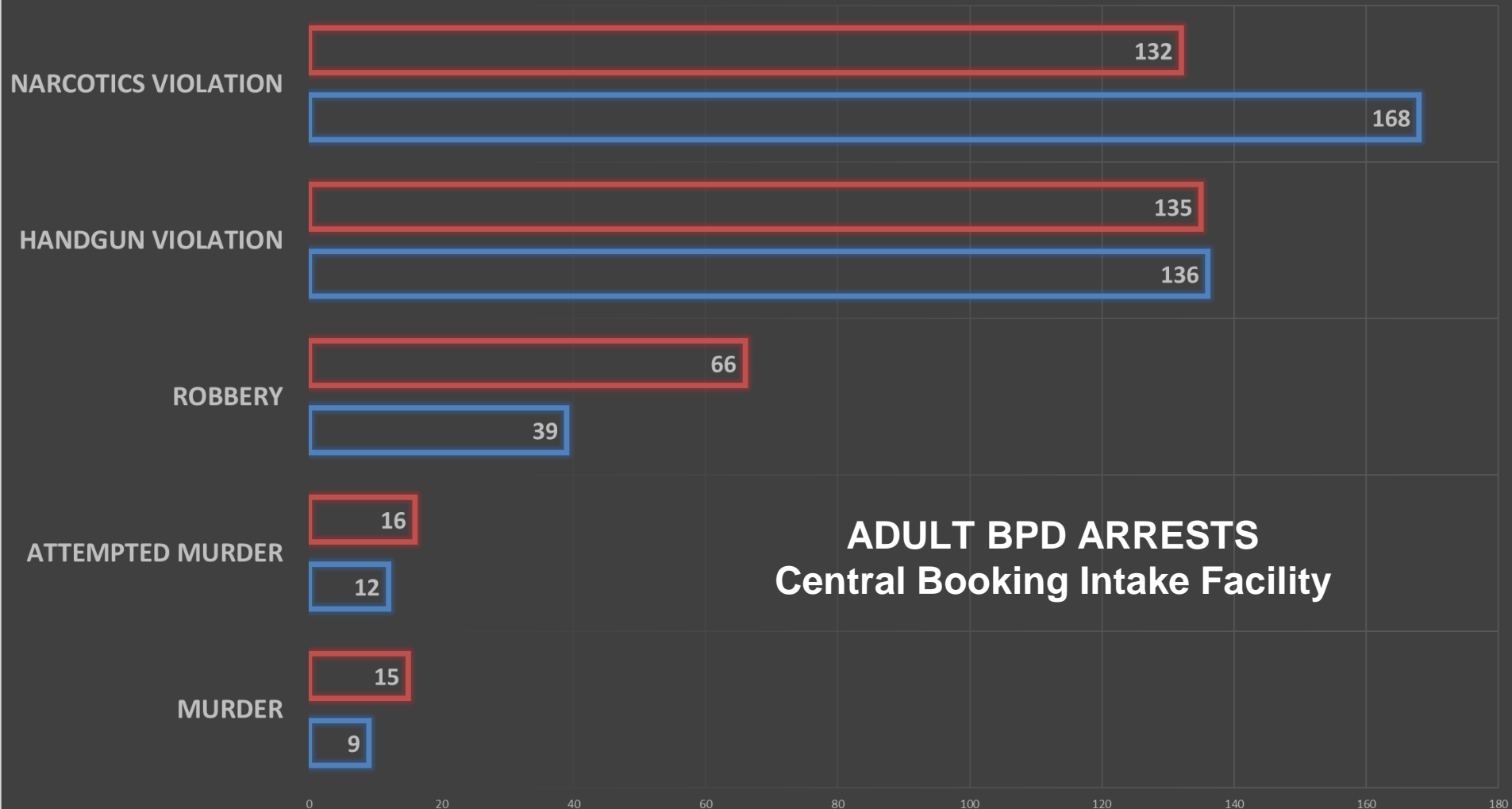

ADULT BPD ARRESTS
Central Booking Intake Facility

*2024 through 2/7/24
**2023 through 2/7/23



**Highest CJIS code only. For example there are more HGV arrests, but they are counted in Robbery/Att Murder/Murder arrests instead.*

GUN-RELATED ARRESTS

BALTIMORE POLICE DEPARTMENT 2024 GUN ARRESTS

151

2023 Gun Arrests - 141

7.1%

PATROL 2024 GUN ARRESTS

140

2023 Gun Arrests - 137

2.2%

NON-PATROL 2024 GUN ARRESTS

17

2023 Gun Arrests - 10

70.0%

DISTRICT GUN ARRESTS

LYTD YTD

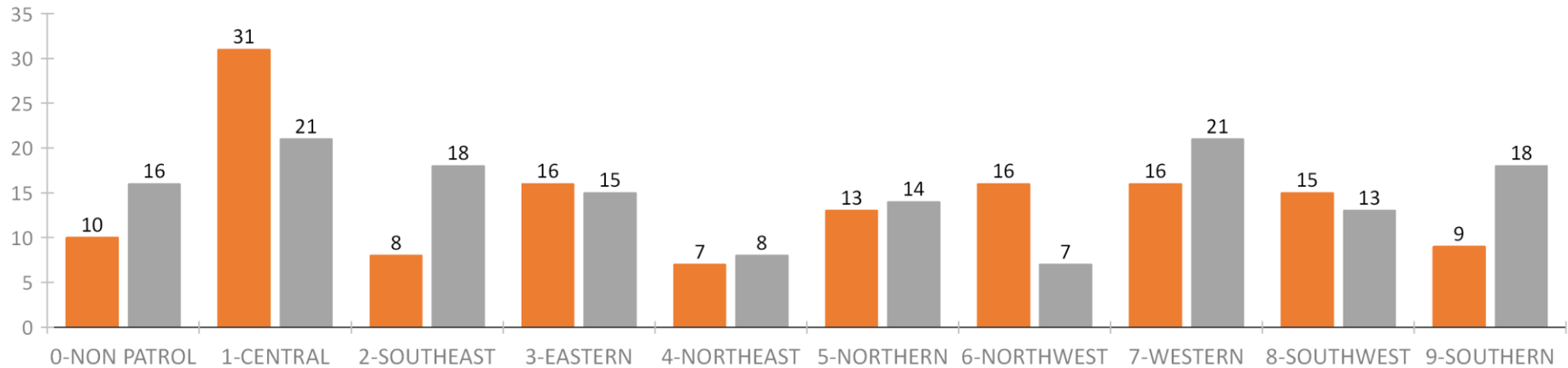

*YTD through 2/7/2024

**LYTD through 2/7/2023

CITY-WIDE CRIME OVERVIEW

| CRIME | 2024 | 2023 | DELTA |
|----------------|------|------|--------|
| HOMICIDE | 21 | 25 | -16.0% |
| SHOOTING | 38 | 46 | -17.4% |
| RAPE | 20 | 24 | -16.7% |
| CARJACKING | 38 | 44 | -13.6% |
| COMMERCIAL | 54 | 52 | 3.8% |
| ROBBERY | 227 | 186 | 22.0% |
| AGG ASSAULT | 443 | 510 | -13.1% |
| BURGLARY | 247 | 277 | -10.8% |
| LARCENY | 850 | 861 | -1.3% |
| LARCENY F AUTO | 404 | 242 | 66.9% |
| AUTO THEFT | 833 | 414 | 101.2% |
| ARSON | 8 | 12 | -33.3% |

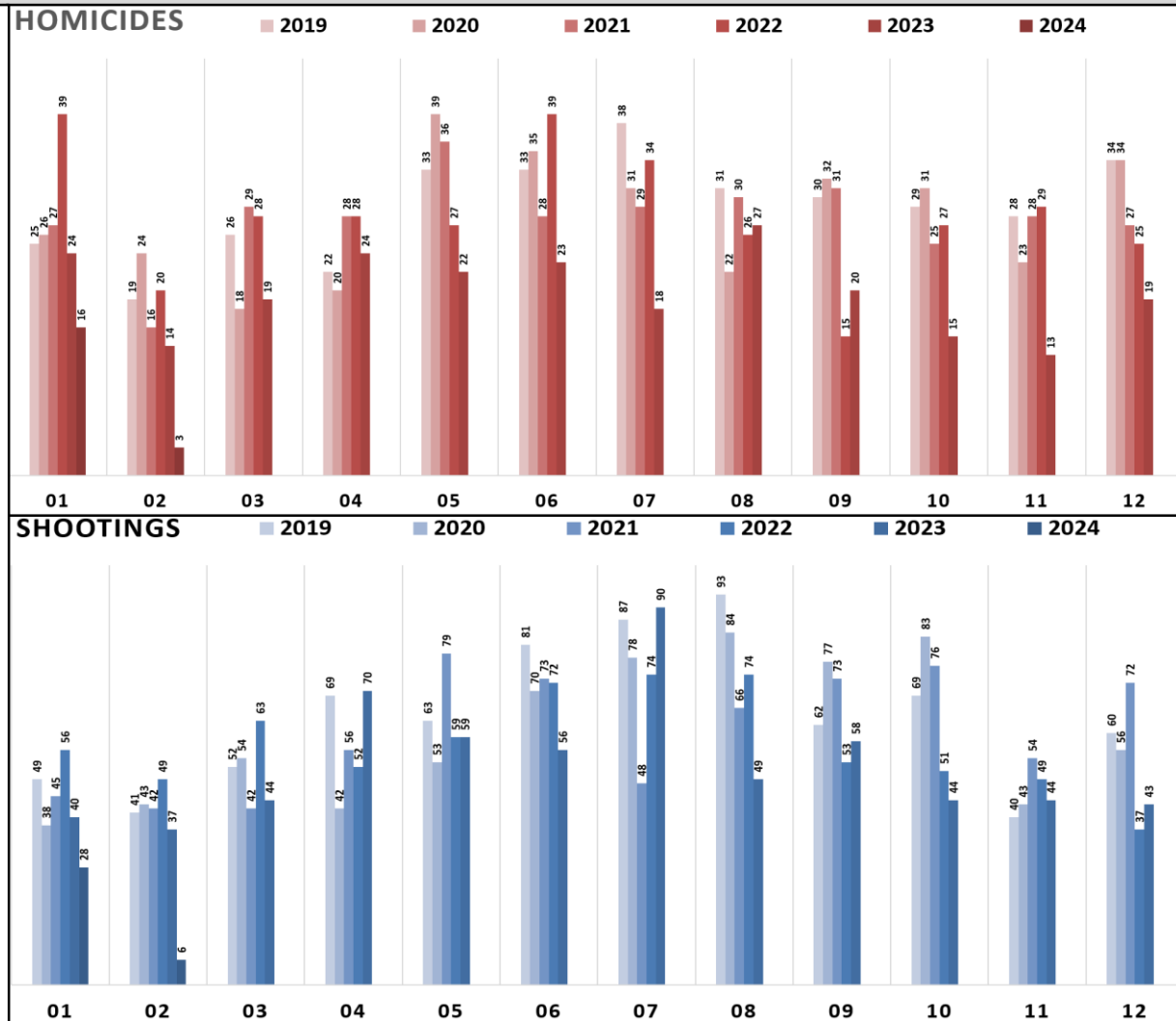

*YTD through 2/7/2024

**LYTD through 2/7/2023

DOMESTIC AND YOUTH VIOLENCE

Domestic Violence Year Over Year

| CRIME TYPE | YTD | LYTD | % CHANGE |
|----------------------|-----|------|----------|
| HOMICIDE | 1 | 0 | INF |
| SHOOTING | 3 | 0 | INF |
| RAPE | 1 | 6 | -83.3% |
| ROBBERY - CARJACKING | 0 | 1 | -100.0% |
| ROBBERY - COMMERCIAL | 0 | 1 | -100.0% |
| ROBBERY | 24 | 37 | -35.1% |
| AGG. ASSAULT | 128 | 185 | -30.8% |
| BURGLARY | 10 | 8 | 25.0% |
| LARCENY | 29 | 39 | -25.6% |
| LARCENY FROM AUTO | 4 | 2 | 100.0% |
| AUTO THEFT | 1 | 2 | -50.0% |
| COMMON ASSAULT | 292 | 337 | -13.4% |
| ARSON | 0 | 0 | 0.0% |

Youth Violence Year Over Year

| CRIME TYPE | YTD | LYTD | % CHANGE |
|----------------------|-----|------|----------|
| HOMICIDE | 2 | 5 | -60.0% |
| SHOOTING | 3 | 11 | -72.7% |
| RAPE | 2 | 6 | -66.7% |
| ROBBERY - CARJACKING | 2 | 0 | INF |
| ROBBERY - COMMERCIAL | 0 | 0 | 0.0% |
| ROBBERY | 60 | 24 | 150.0% |
| AGG. ASSAULT | 35 | 55 | -36.4% |
| BURGLARY | 3 | 2 | 50.0% |
| LARCENY | 10 | 19 | -47.4% |
| LARCENY FROM AUTO | 0 | 0 | 0.0% |
| AUTO THEFT | 0 | 1 | -100.0% |
| COMMON ASSAULT | 89 | 126 | -29.4% |
| ARSON | 1 | 0 | INF |



*YTD through 2/7/2024

**All counts are victim based

JUVENILE ARRESTS – ADULT CHARGES

| AGE AT ARREST | | | | | |
|---------------|----|----|-----|-----|-------|
| YEAR | 14 | 15 | 16 | 17 | TOTAL |
| 2018 | 1 | 5 | 91 | 106 | 203 |
| 2019 | 3 | 1 | 106 | 109 | 219 |
| 2020 | 2 | 5 | 92 | 119 | 218 |
| 2021 | 2 | 4 | 79 | 107 | 192 |
| 2022 | 2 | 11 | 88 | 121 | 222 |
| 2023 | 3 | 17 | 91 | 138 | 249 |
| 2024 YTD | 0 | 1 | 14 | 12 | 27 |
| TOTAL | 13 | 43 | 561 | 712 | 1330 |



*2024 through 2/8/2024

JUVENILE ARRESTS – DJS

| JUVENILE CONTACT ARRESTEE AGE | | | | | | | | | | |
|-------------------------------|---|----|----|----|-----|-----|-----|-----|-----|-------|
| YEAR | 9 | 10 | 11 | 12 | 13 | 14 | 15 | 16 | 17 | Total |
| 2019 | 1 | 6 | 5 | 35 | 74 | 109 | 198 | 158 | 161 | 747 |
| 2020 | 1 | 0 | 2 | 8 | 42 | 83 | 174 | 92 | 120 | 522 |
| 2021 | 0 | 0 | 2 | 17 | 28 | 74 | 105 | 81 | 86 | 393 |
| 2022 | 0 | 0 | 2 | 7 | 34 | 79 | 119 | 93 | 74 | 408 |
| 2023 | 0 | 0 | 2 | 7 | 44 | 94 | 175 | 88 | 87 | 497 |
| 2024 YTD | 0 | 0 | 0 | 0 | 1 | 7 | 3 | 3 | 4 | 18 |
| TOTAL | 2 | 6 | 13 | 74 | 223 | 446 | 774 | 515 | 532 | 2585 |



*2024 through 2/8/2024

JUVENILES AND STOLEN AUTOS

CARJACKING & AUTO THEFT ARRESTS OF JUVENILES (2019 - 2024)

01/01/2019 - 2/8/2024

| YEAR | ALL CARJACKING AND AUTO THEFT ARRESTS* | TOTAL JUVENILE ARRESTS | NUMBER OF JUVENILES ARRESTS | JUVENILES ARRESTED MULTIPLE TIMES |
|----------|--|------------------------|-----------------------------|-----------------------------------|
| 2024 YTD | 72 | 10 | 9 | 1 |
| 2023 | 832 | 296 | 244 | 37 |
| 2022 | 755 | 210 | 168 | 26 |
| 2021 | 660 | 161 | 135 | 18 |
| 2020 | 732 | 259 | 204 | 37 |
| 2019 | 817 | 234 | 192 | 36 |

SOURCES: COMSTAT.ALL_ARRESTS & COMSTAT.JUV_ARREST

*ALL ARRESTS column includes adult and juvenile arrests

