

SHEET NO. 54 OF THE ZONING MAP OF THE ZONING CODE OF BALTIMORE CITY

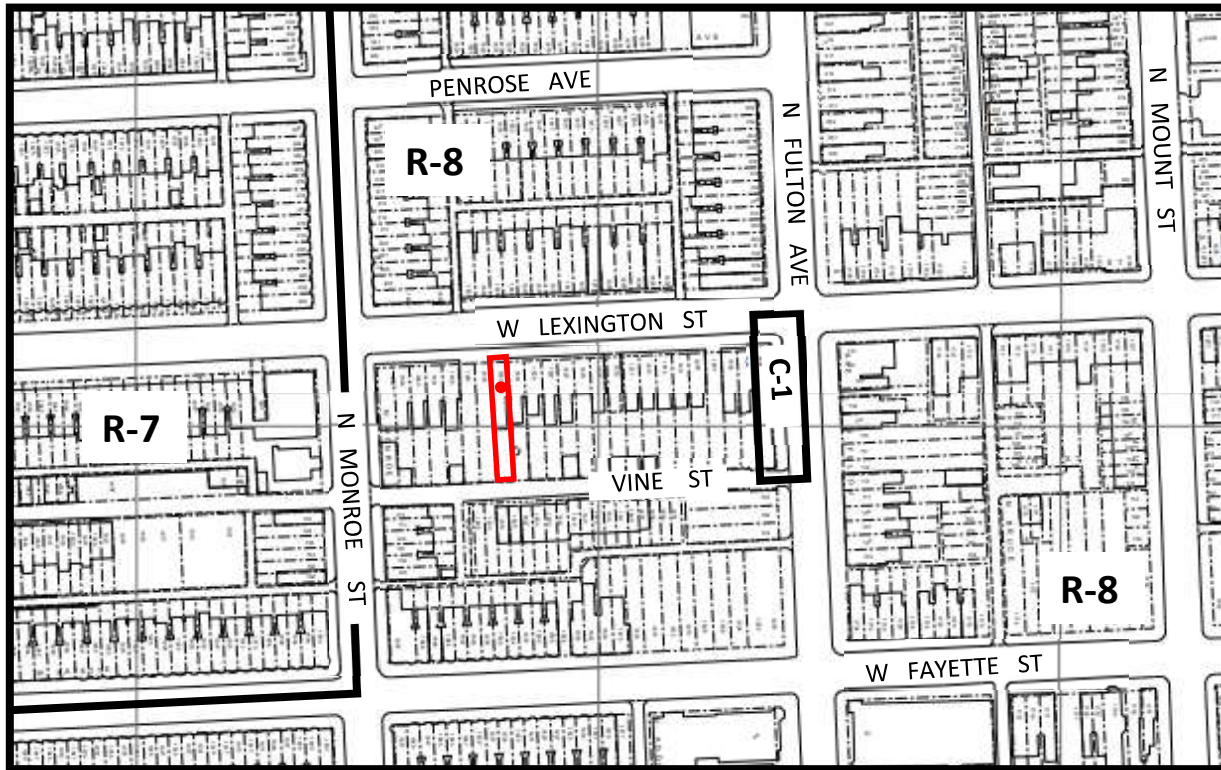

Scale: 1" = 200'

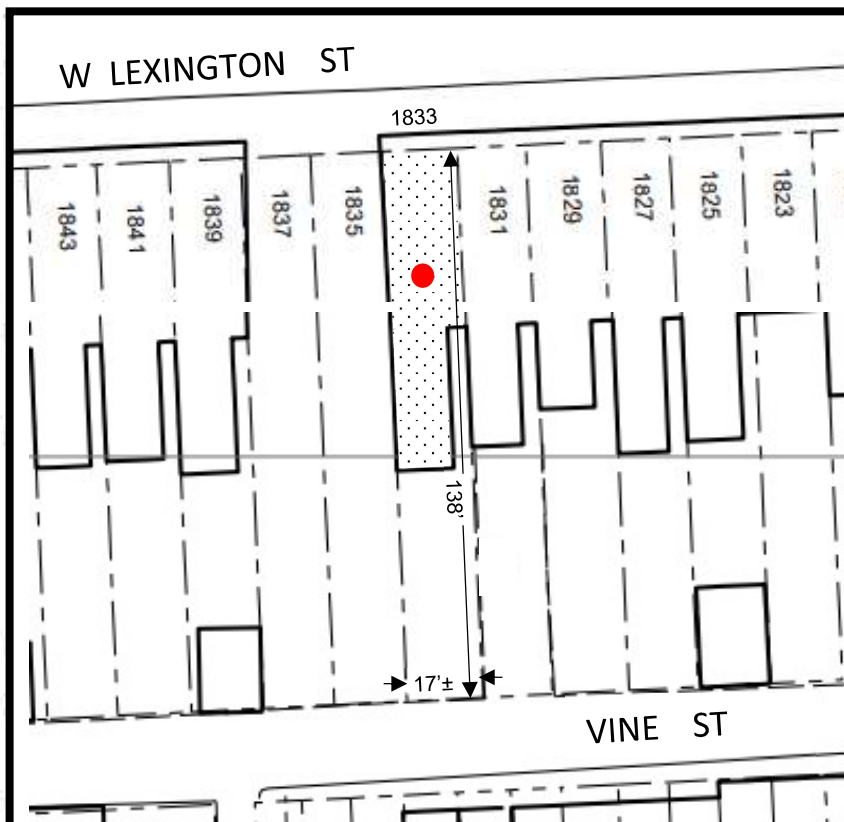

Scale: 1" = 50'

RPE 1-23-24



Note:

In Connection With The Property Known As No. 1833 WEST LEXINGTON STREET. The Applicant Wishes To Request The Conditional Use Conversion Of The Aforementioned Property From A Single-Family Dwelling Unit To Two Dwelling Units In The R-8 Zoning District, As Outlined In Red Above.

WARD 20 SECTION 15
BLOCK 178 LOT 17

MAYOR

PRESIDENT CITY COUNCIL