

# SHEET NO. 65 OF THE ZONING MAP OF THE ZONING CODE OF BALTIMORE CITY

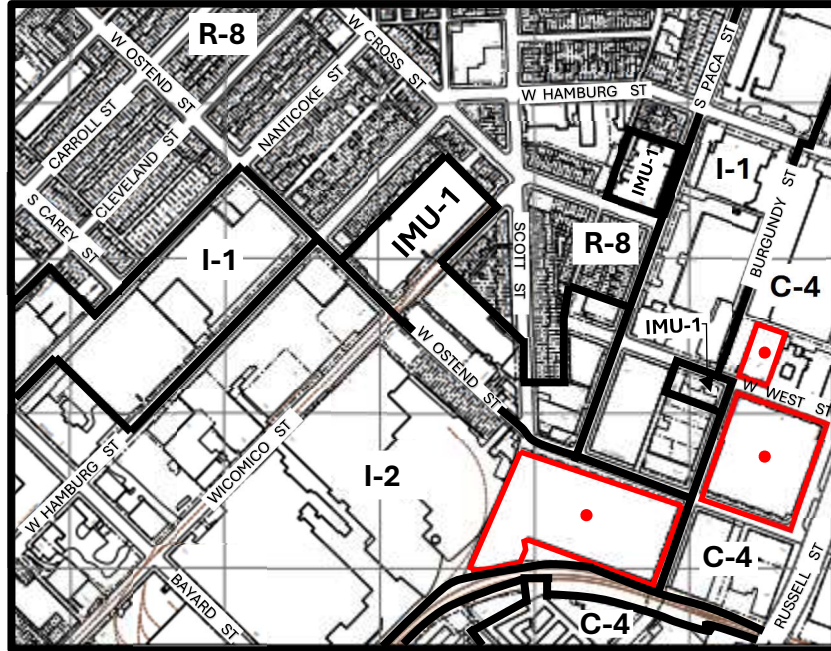

Scale: 1" = 600'

In Connection With The Following Properties:

No. 601 WEST WEST STREET  
WARD 21 SECTION 9 BLOCK 688C LOT 19  
The Applicant Wishes To Request The Rezoning  
Of The Aforementioned Property From C-4  
Zoning District to C-5-DC Zoning District,  
As Outlined In Red Above.

No. 616 WEST WEST STREET  
WARD 21 SECTION 9 BLOCK 688C LOT 9  
The Applicant Wishes To Request The Rezoning  
Of The Aforementioned Property From C-4  
Zoning District to C-5-DC Zoning District,  
As Outlined In Red Above.

No. 701 WEST OSTEND STREET  
WARD 21 SECTION 9 BLOCK 954 LOT 1  
The Applicant Wishes To Request The Rezoning  
Of The Aforementioned Property From I-2  
Zoning District to C-5-DC Zoning District,  
As Outlined In Red Above.

[Signature Line]

MAYOR

[Signature] 11-18-24

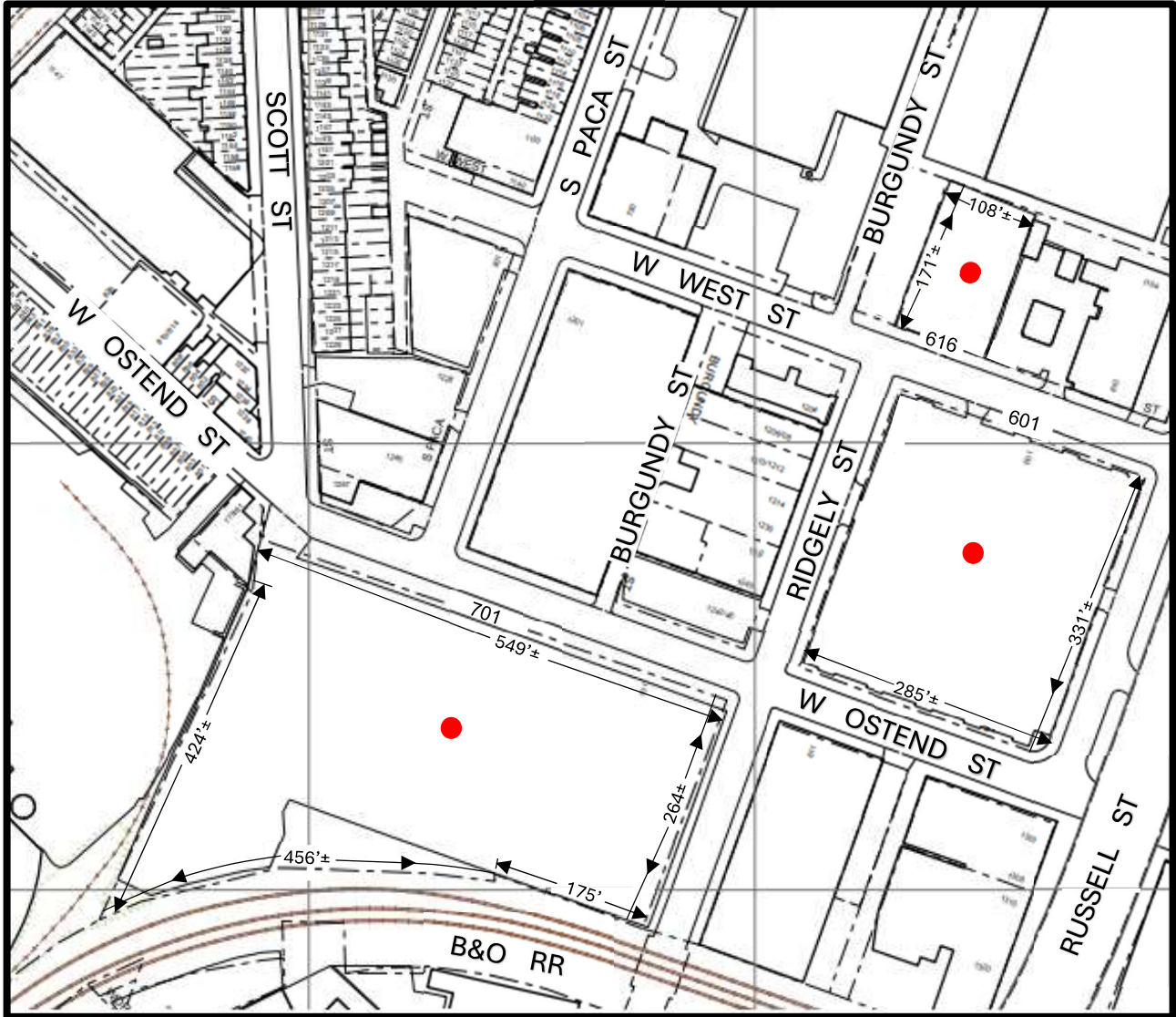

Scale: 1" = 20'

601 WEST WEST STREET  
616 WEST WEST STREET  
701 WEST OSTEND STREET

Sheet #2