

**SHEET NO. 64 OF THE ZONING DISTRICT MAP OF
THE BALTIMORE CITY ZONING CODE**

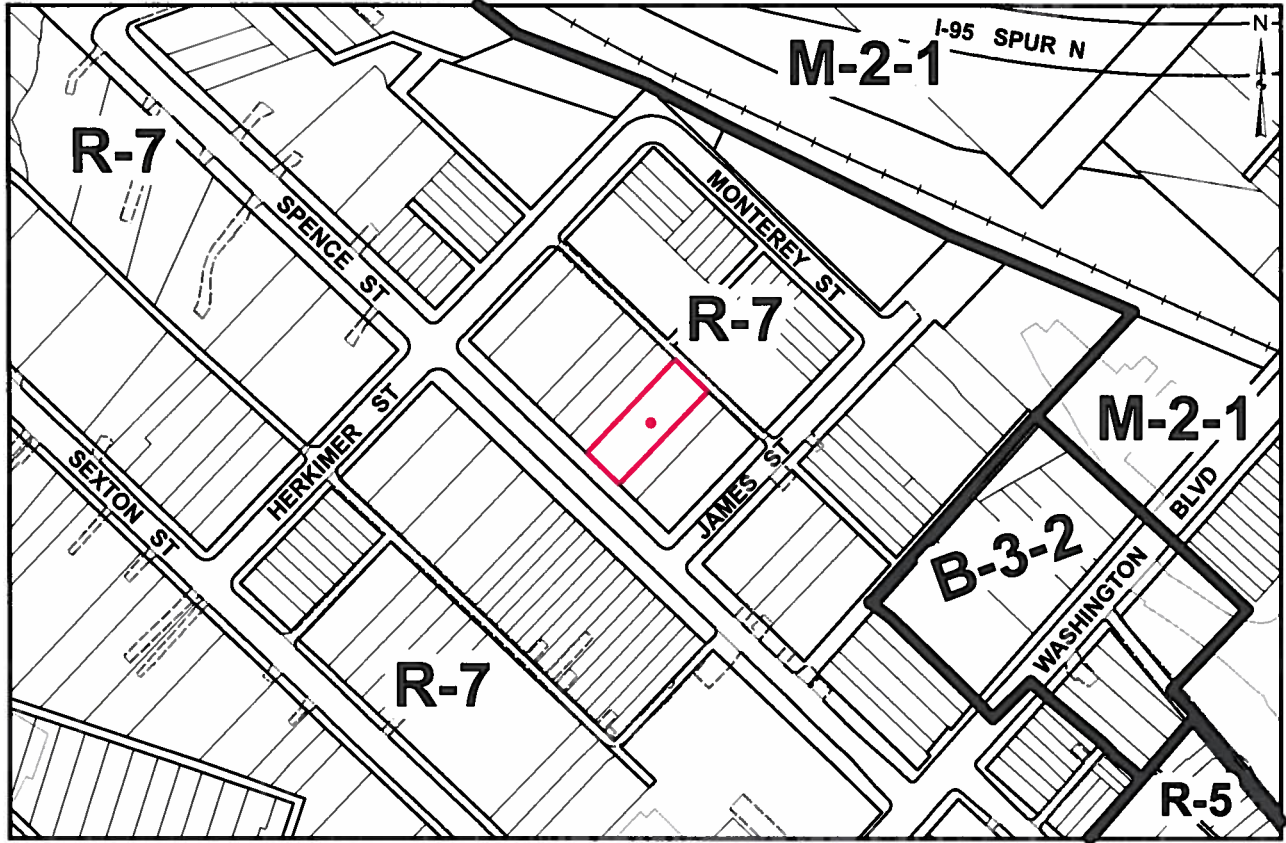

Scale: 1" = 200'

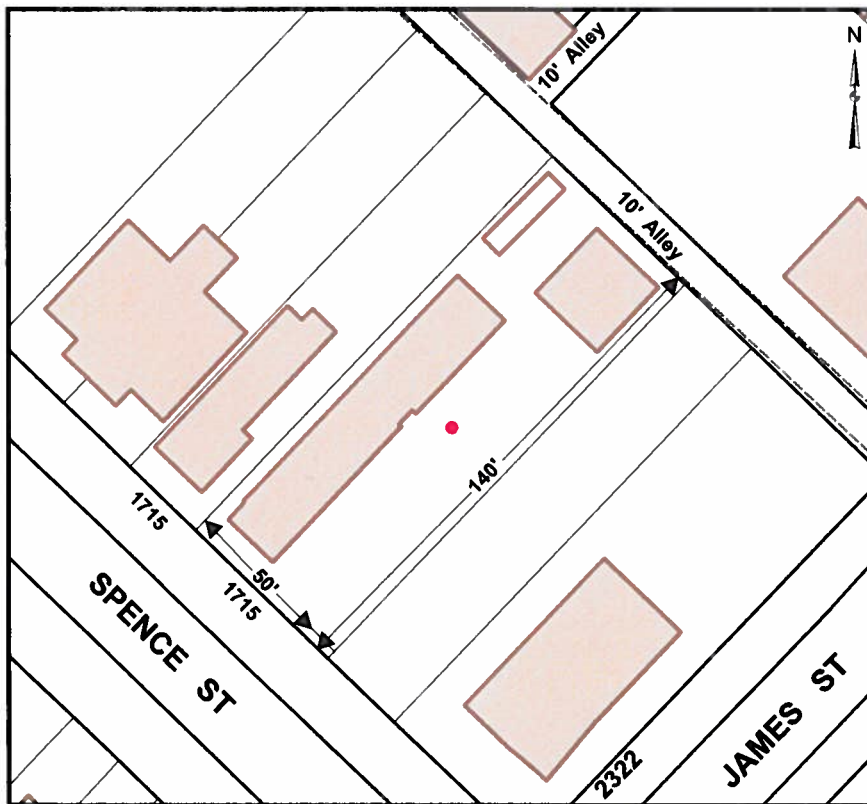

Note:

In Connection With Property Known As No. 1715 SPENCE STREET. The Applicant Wishes To Request The Conditional Use Conversion Of The Aforementioned Property From A Single (1) Family Dwelling Unit To A Four (4) Family Dwelling Unit In The R-7 Zoning District, As Outlined In Red Above.

WARD 25 SECTION 3
BLOCK 7805B LOT 8

MAYOR

PRESIDENT CITY COUNCIL