

**SHEET NO. 44 OF THE ZONING DISTRICT MAP OF
THE BALTIMORE CITY ZONING CODE**

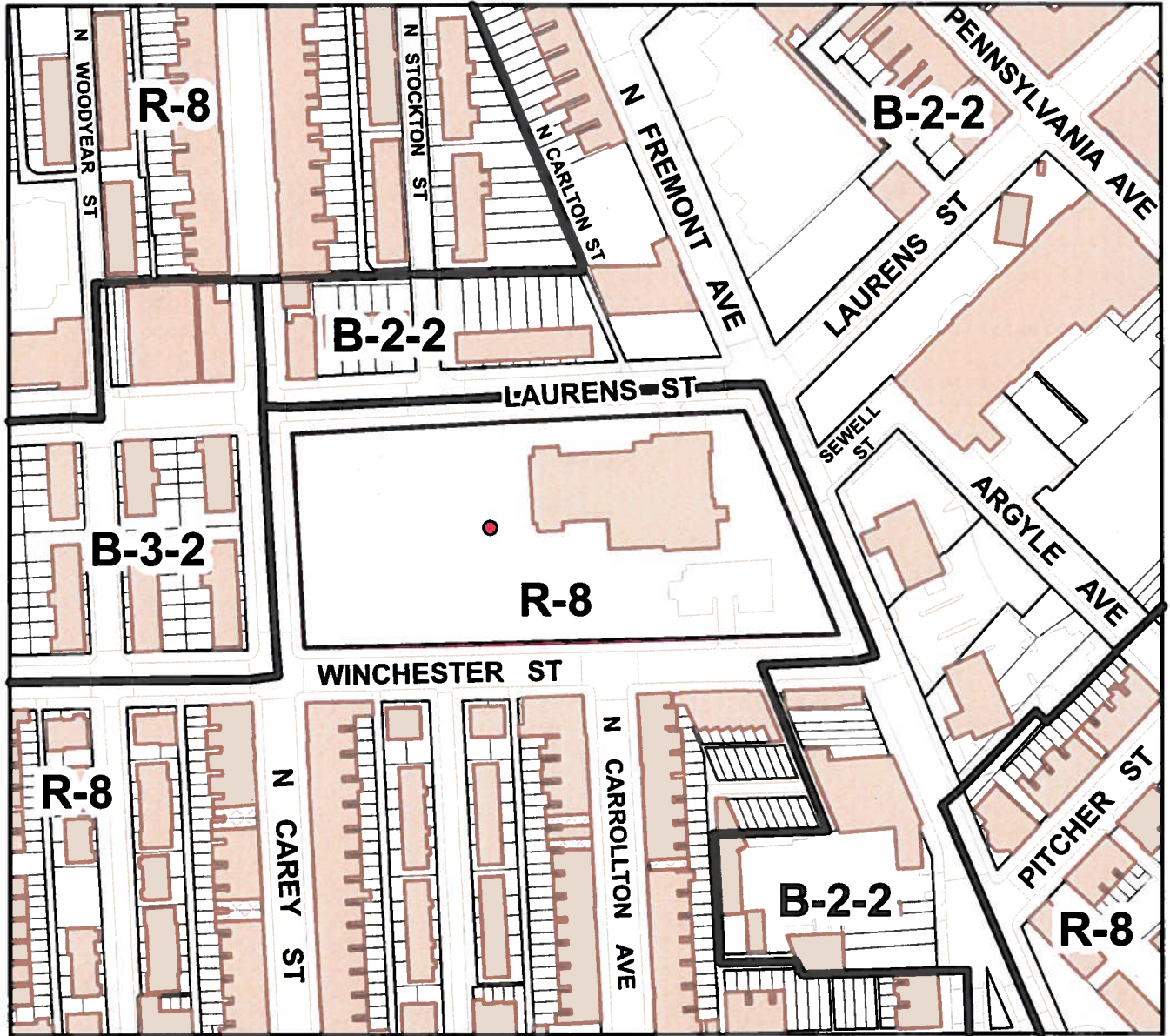

Scale: 1" = 200'

Note:

In Connection With Property Known As No.
1200 NORTH FREMONT AVENUE,
The Applicant Wishes To Request The Conditional Use
Of The Aforementioned Property As A
Home For Homeless Women And Home For
Homeless Women And Children (Seasonal),
As Outlined In Red Above.

WARD 16 SECTION 1

BLOCK 0046 LOT 1

MAYOR

PRESIDENT CITY COUNCIL

738

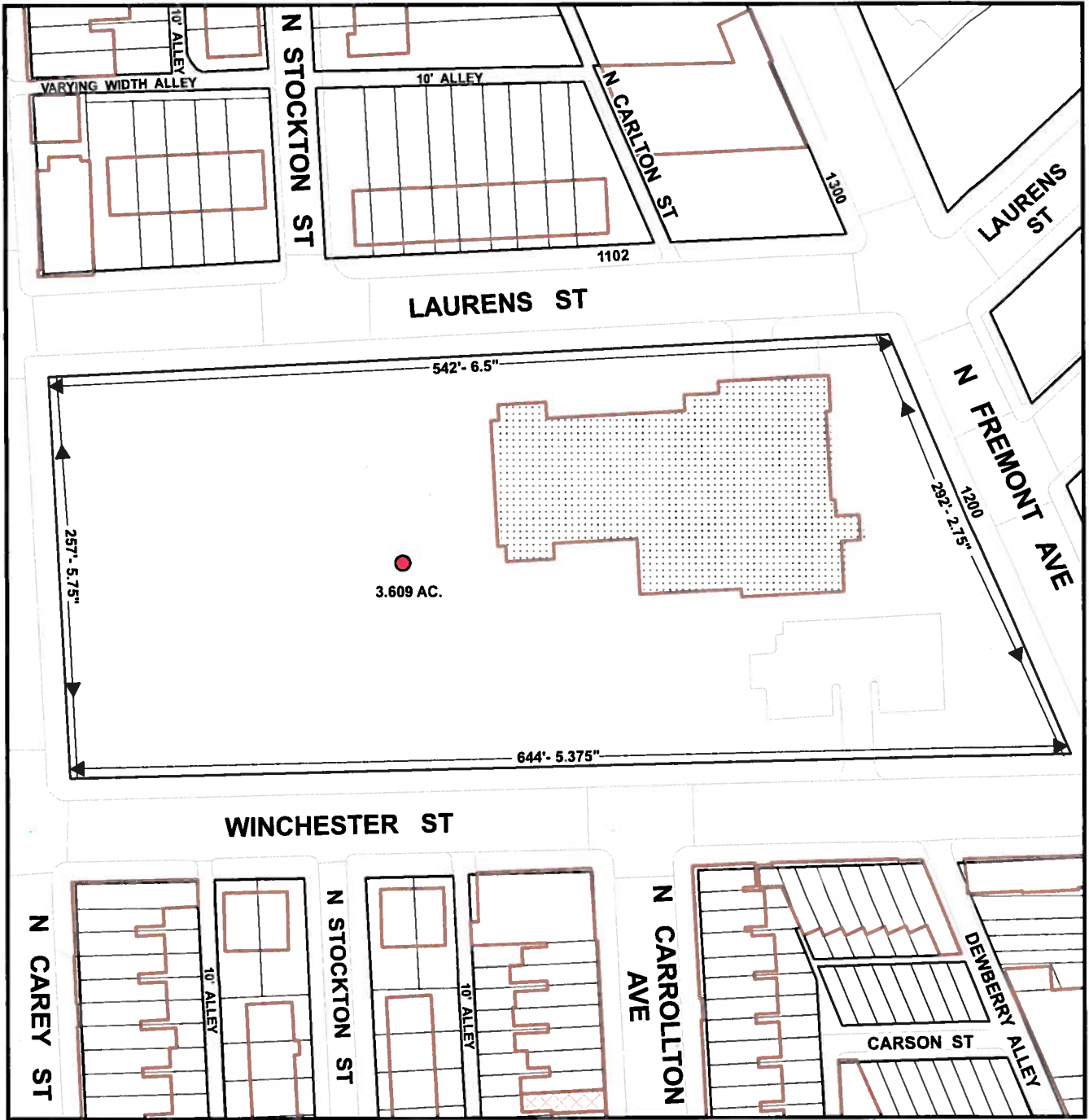

Scale: 1" = 100'

1200 NORTH FREMONT AVENUE

Sheet #2