

**SHEET NO. 70 OF THE ZONING DISTRICT MAP OF
THE BALTIMORE CITY ZONING CODE**

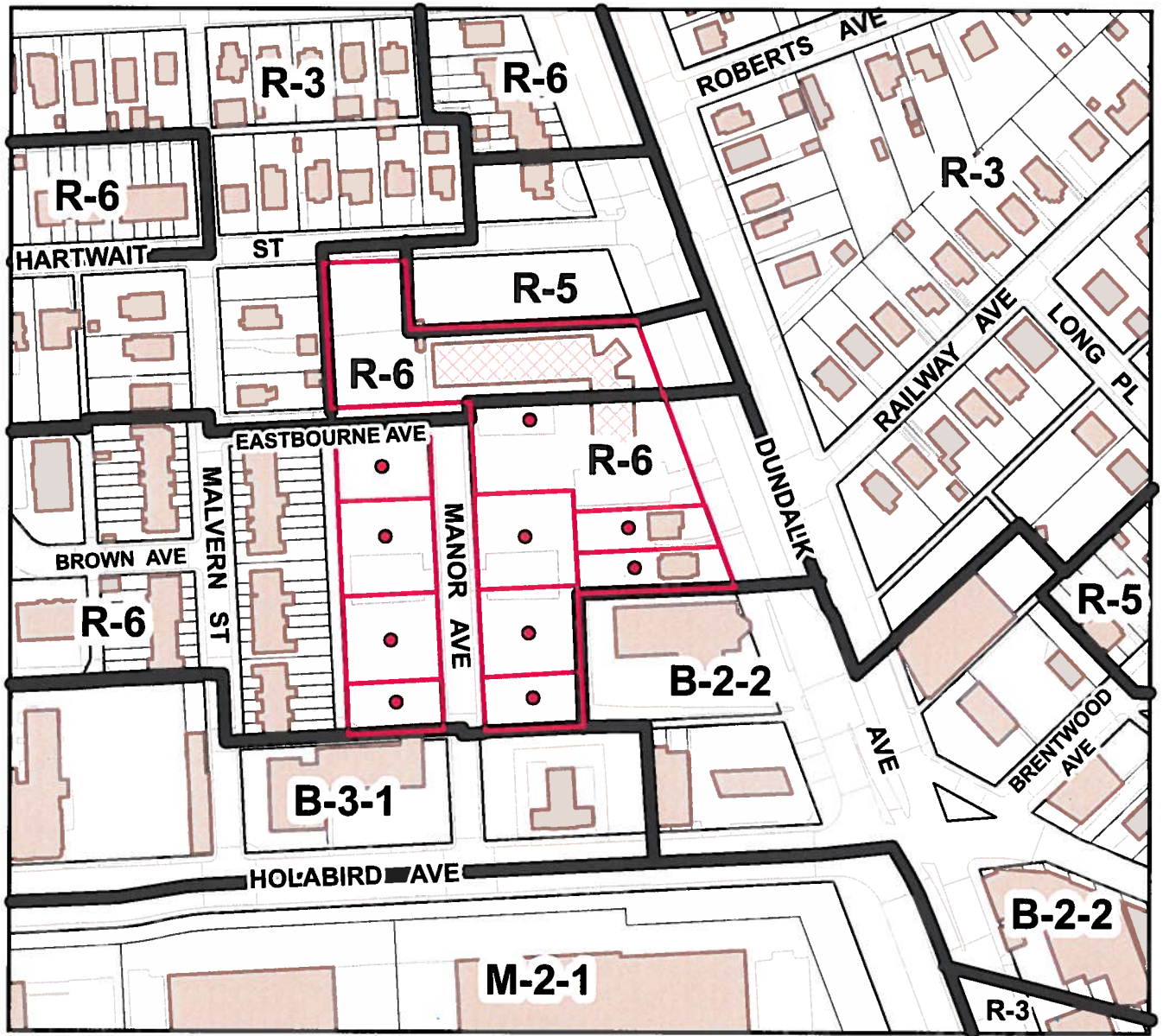

Scale: 1" = 200'

Note:

In Connection With Properties Known As Nos.
 1710 DUNDALK AVENUE,
 1714 DUNDALK AVENUE
 1716 DUNDALK AVENUE
 1719 MANOR AVENUE
 1720 MANOR AVENUE
 1721 MANOR AVENUE
 1722 MANOR AVENUE
 1723 MANOR AVENUE
 1724 MANOR AVENUE
 1726 MANOR AVENUE.

WARD	26	SECTION 1
	BLOCK 6750	LOT 31
	BLOCK 6750	LOT 36
	BLOCK 6750	LOT 38
	BLOCK 6750	LOT 22
	BLOCK 6750	LOT 79
	BLOCK 6750	LOT 18
	BLOCK 6750	LOT 83
	BLOCK 6750	LOT 16
	BLOCK 6750	LOT 88
	BLOCK 6750	LOT 92

The Applicant Wishes To Request The Conditional Rezoning Of The
 Aforementioned Properties From R-6 Zoning to R-7 Zoning,
 As Outlined In Red Above.

 MAYOR

 PRESIDENT CITY COUNCIL

753

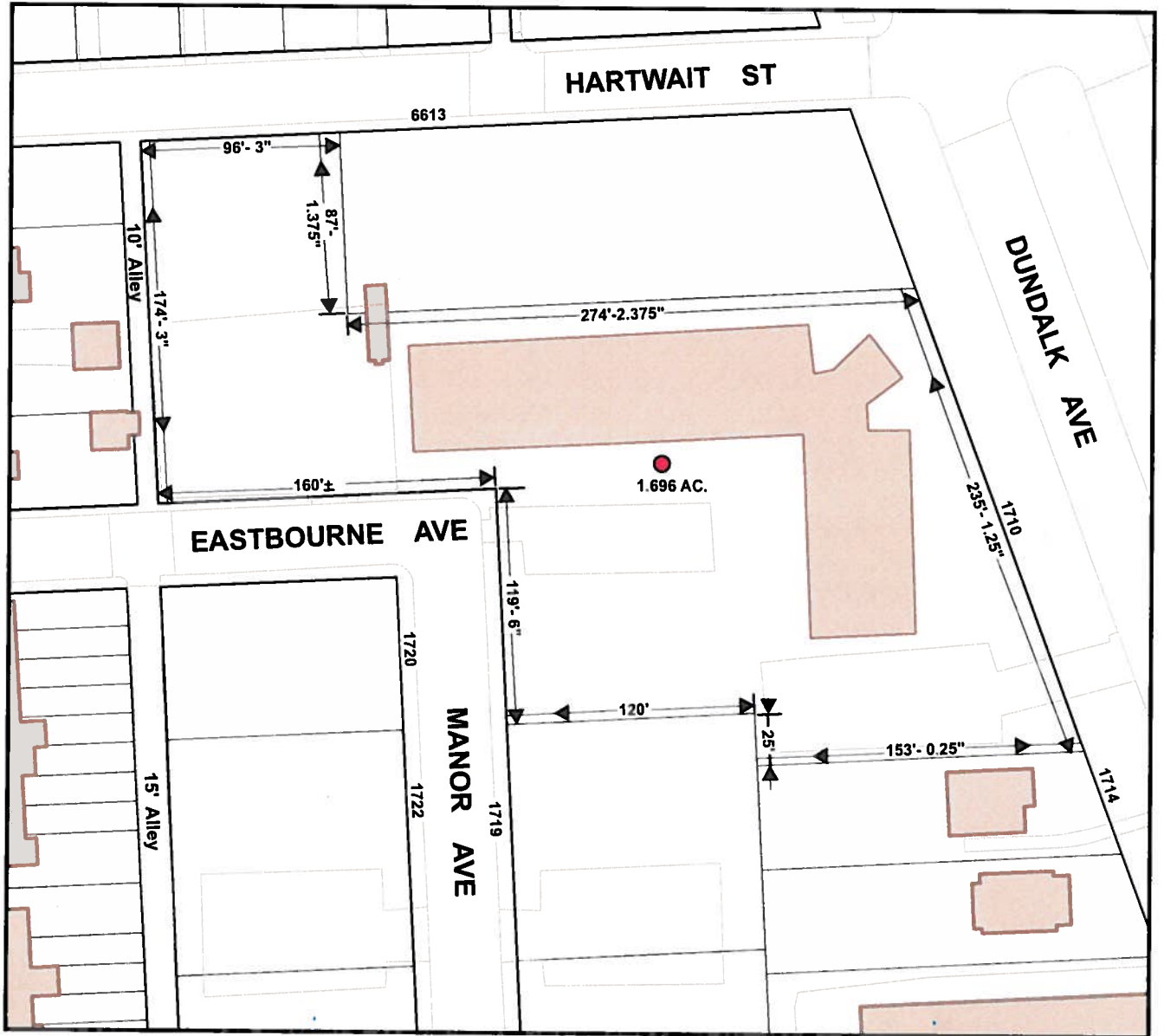

Scale: 1" = 80'

1710 DUNDALK AVENUE

Sheet #2

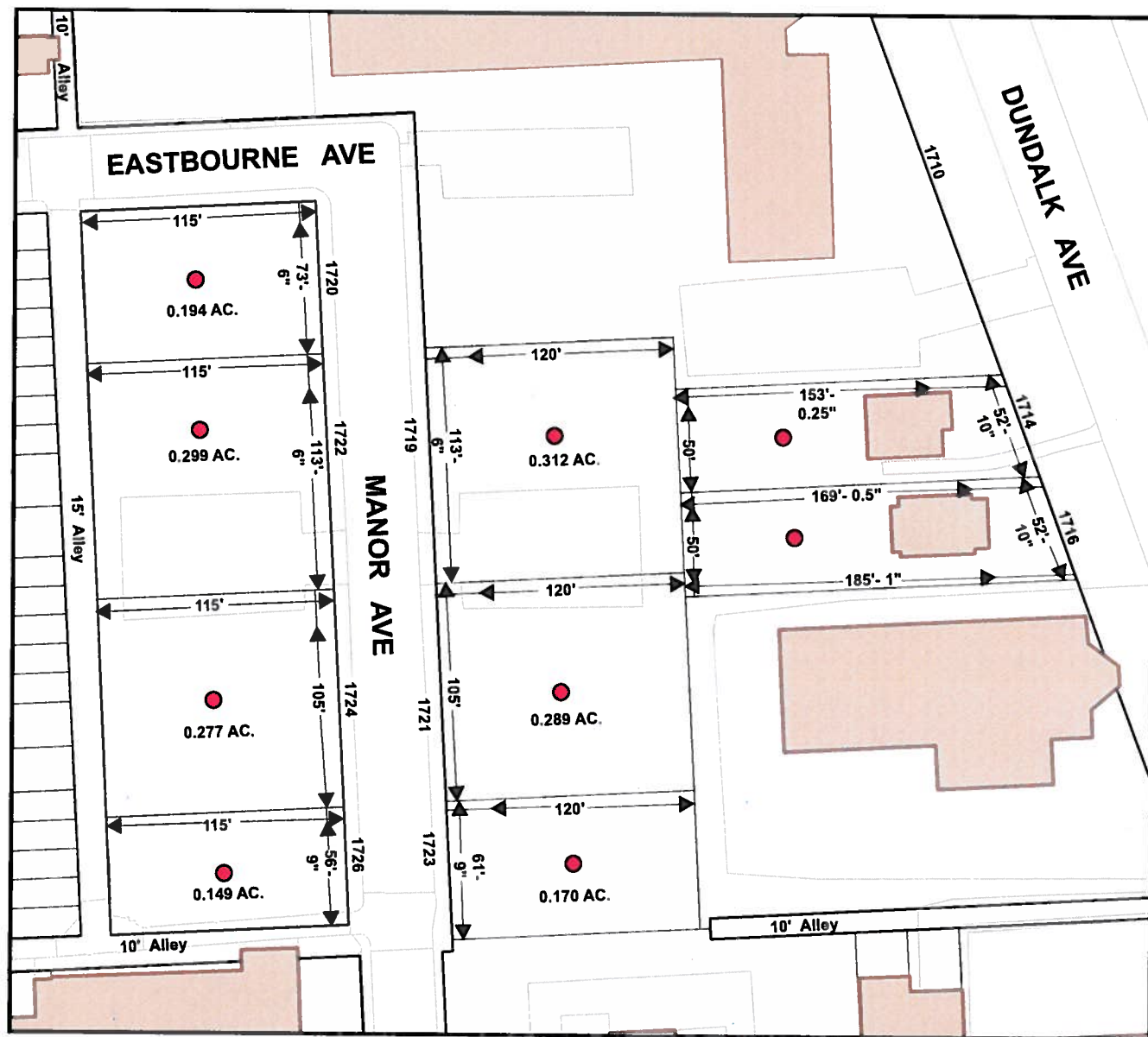

Scale: 1" = 80'

- 1714 DUNDALK AVENUE
- 1716 DUNDALK AVENUE
- 1719 MANOR AVENUE
- 1720 MANOR AVENUE
- 1721 MANOR AVENUE
- 1722 MANOR AVENUE
- 1723 MANOR AVENUE
- 1724 MANOR AVENUE
- 1726 MANOR AVENUE.

Sheet #3