

**SHEET NO. 72 OF THE ZONING DISTRICT MAP OF
THE BALTIMORE CITY ZONING CODE**

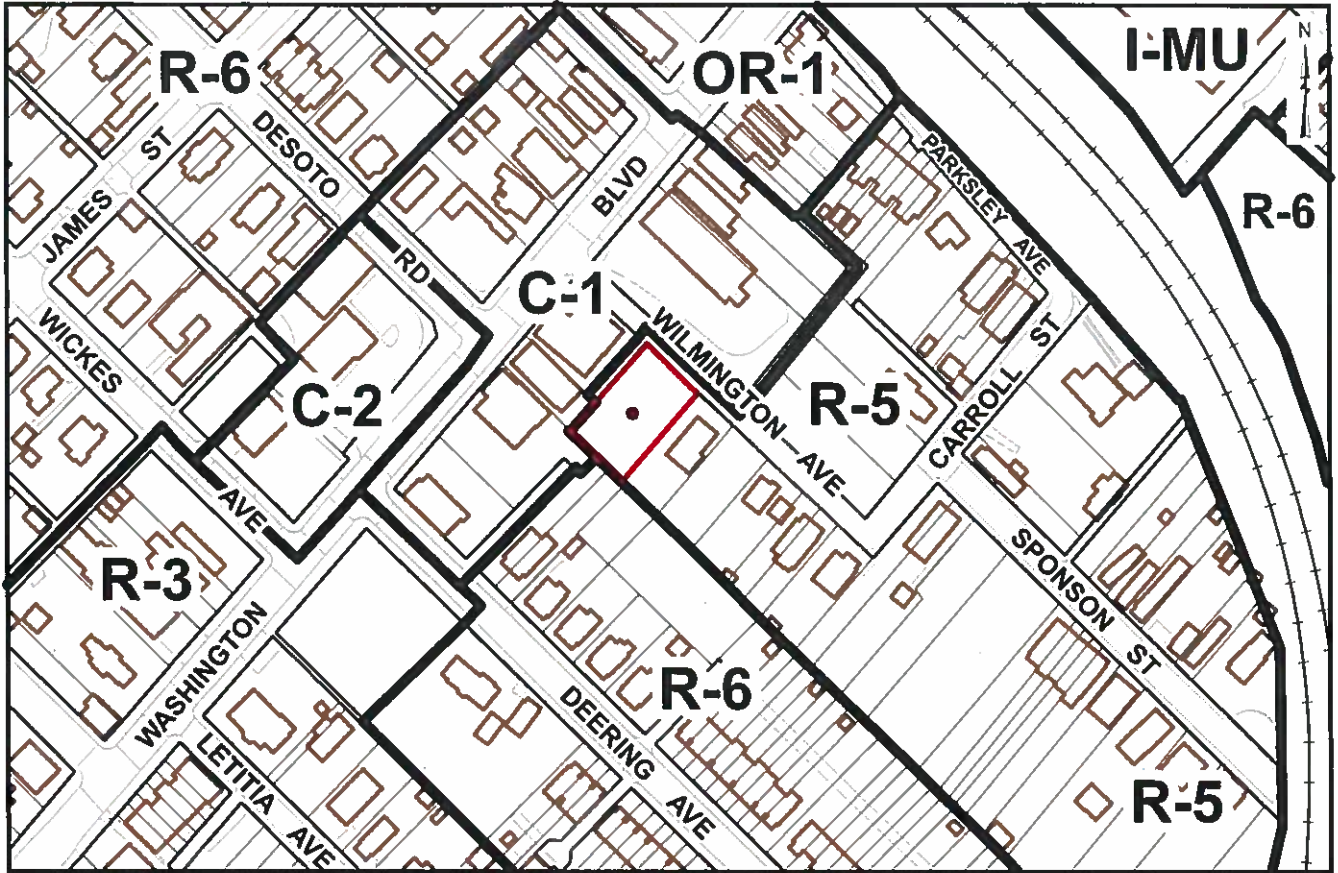

Scale: 1" = 200'

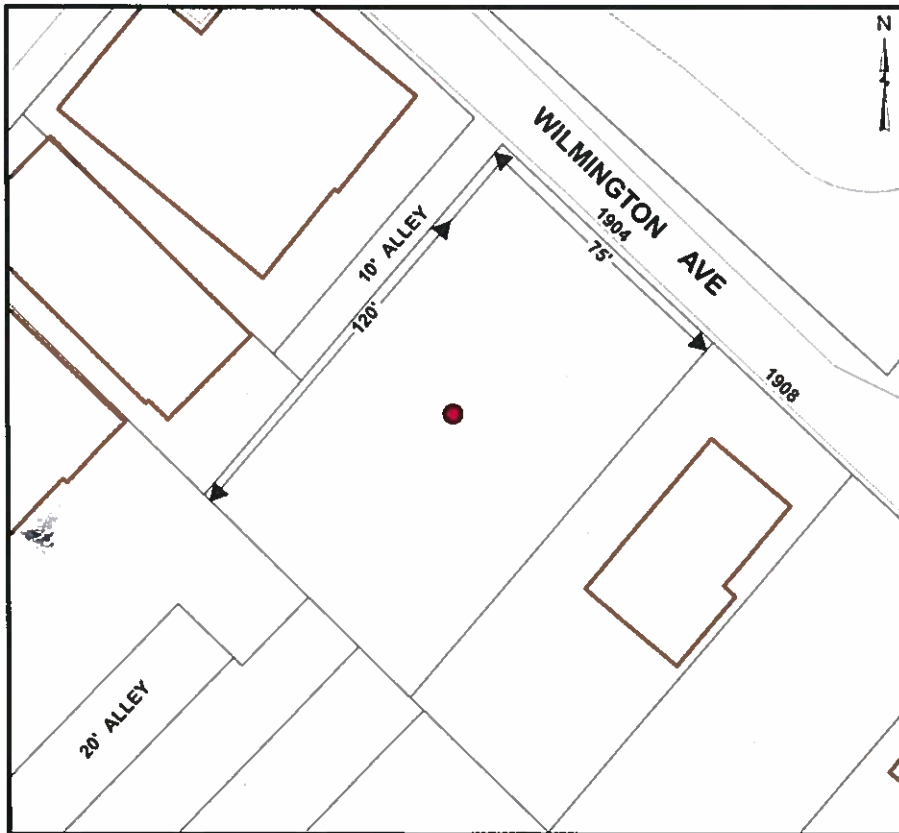

Scale: 1" = 50'

Note:

In Connection With Property Known As No.1904 WILMINGTON AVENUE. The Applicant Wishes To Request The Conditional Use Of The Aforementioned Property For A Parking Lot, As Outlined In Red Above.

WARD 25 SECTION 2
BLOCK 7863 LOT 18

MAYOR

PRESIDENT CITY COUNCIL