

06/15/17

AMENDMENTS TO COUNCIL BILL 17-0068
(1st Reader Copy)

By: Housing and Urban Affairs Committee

Amendment No. 1 {Boundaries}

On page 3, in line 16, after "PROPERTIES", insert "FACING ALICEANNA STREET"; and, in the same line, after "NORTH", strike "SIDE" and substitute "AND SOUTH SIDES"; and, in line 19, after the semicolon, insert "AND INCLUDING PROPERTIES ON THE NORTH AND SOUTH SIDES FACING EASTERN AVENUE BETWEEN SOUTH BOND STREET AND SOUTH BROADWAY"; and, in the same line, after "NORTH AND", strike "SIDE" and substitute "SOUTH"; and, in line 22, after the semicolon, insert "AND INCLUDING PROPERTIES ON THE WEST SIDE OF SOUTH REGESTER STREET FACING SOUTH REGESTER STREET BETWEEN EASTERN AVENUE AND ALICEANNA STREET"; and, in line 23, after "FLEET", strike "AVENUE" and substitute "STREET"; and, in line 29, before "HARBOR" (both times it appears), insert "THE"; and, at the start of line 30, before "SOUTHWEST", insert "THE"; and, in line 31, strike "BOUNDARY" and substitute "THESE BOUNDARIES"; and, in line 32, strike "DETAIL" and substitute "DETAILS"; and, in lines 33 and 34, strike "APRIL 24" and substitute "MAY 22".

ADOPTED

Amendment No. 2 {Maps and Plats}

In the Map and Block Plats accompanying the First Reader, remove the map shown on unnumbered page 5 (District Map) and each of the block plats shown on unnumbered page 6 (Block 1435), unnumbered page 7 (Block 1445), and unnumbered page 16 (Block 1845), and, replace each with the corresponding District Map and Block Plat that accompanies these amendments.

ADOPTED



Baltimore City - Waterfront Management District

- Waterfront Management District
- Feels Point Expansion
- Properties
- Building Footprint
- Water
- Parks

Date: 5/22/2017

REVISIONS

Lot 4/5 For 1939 Per. App. No 766-3/29/1938 Sh. 1529
 Lots 24 & 25 Cons'd. Per. App. 1884 C. Sh. 3905
 Lot 3/10 Cons'd Per App. 2920 C. Sh. 4534
 Lot 62 Per Deed C. Sh. 7323
 LOTS 12 (6) CONS'D PER APP. ALSO LOT 60 LOT NO. CHANGED C. SH. 9867
 LOTS 37 & 38 CONS'D PER APP.; C. SH. 113
 LOTS 37 & 38 PER T... C. SH. 113
 LOTS 12 & 63 DI PER DEED C. SH. 71-268
 LOTS 37/53 PER O.O. C. SH. B2-315
 LOTS 31 THRU 35 CONS'D PER O.O. C. SH. 03-009
 LOTS 1 & 46 CONS'D PER O.O. C. SH. 07-051
 LOTS 5 & 59 CONS'D PER O.O. C. SH. 12-260
 LOT 1 CONVERTED TO CONDO HOUSING PER DATE 1 DEC; CH. SH. 14-138

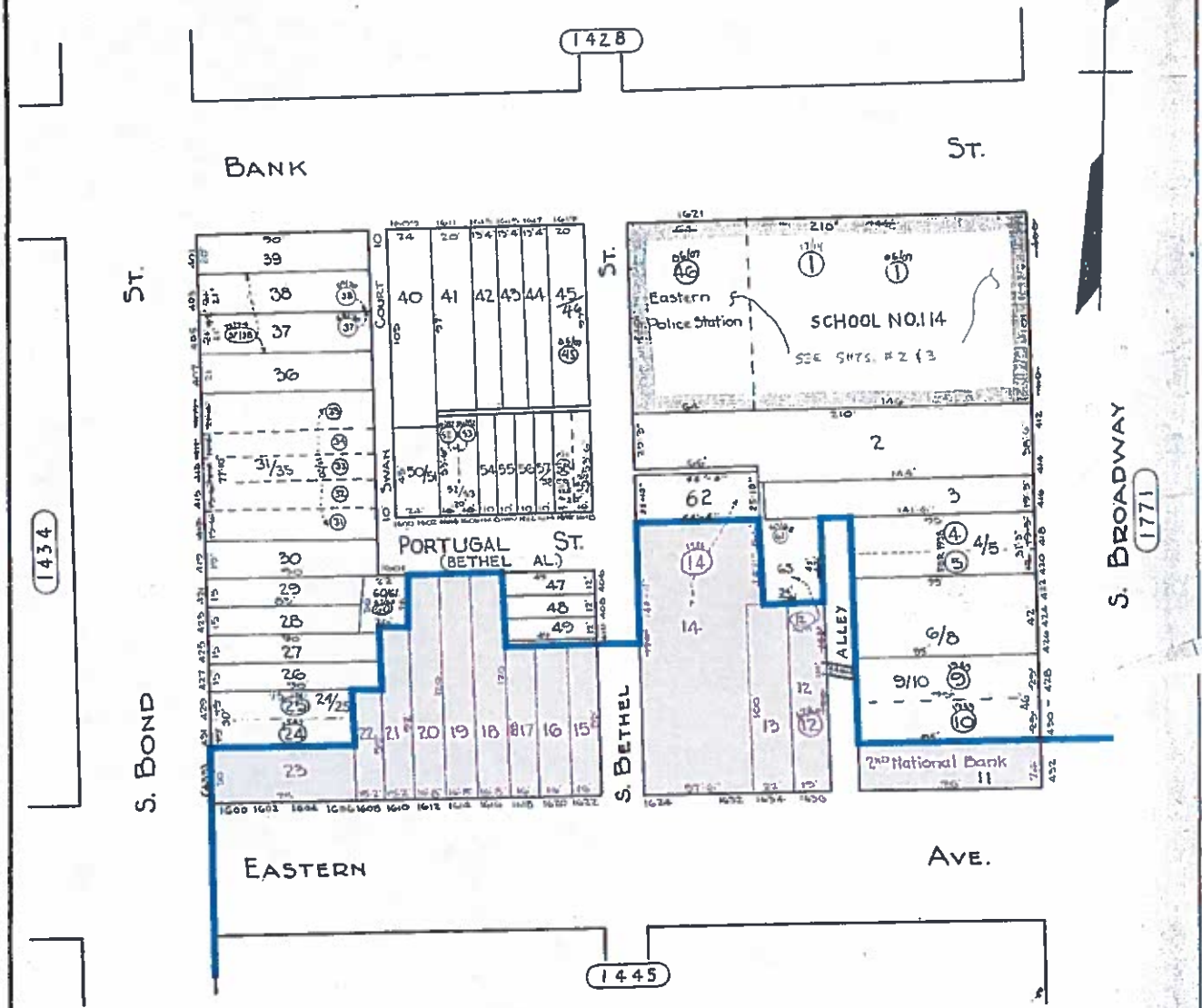

TRACED BY W. M. Lee
 LETTERED BY W. M. Lee
 CHECKED BY C. GILBERT
BAIN-1172

NOTICE
 THIS IS A REAL PROPERTY PLAT AS PROVIDED FOR UNDER ARTICLE 76 1/4 OF THE CITY CHARTER. IT IS COMPILED FROM TITLE AND OTHER SOURCES AND IS NOT AN AUTHENTIC SURVEY.

SHEETS IN SET: 3
 SHEET NO: 1

CITY OF BALTIMORE
 DEPARTMENT OF PUBLIC WORKS
 BUREAU OF PLANS & SURVEYS
 PROPERTY LOCATION DIVISION

WARD 3 SECTION 8
 BLOCK 1435

SCALE 1"=50'0" DATE FEB 1971

REVISIONS

LOTS 21/22 & 25 CONS'D PER O.O.C. SH. 9061
 LOTS 12 TO 20 & 46, 61/76/78 PER APP & 60 PER P.L.C. C. SH. 932
 LOTS 9 & 60 PER APP C. SH. 1126
 LOT 33 PER DEED C.H. 54.70-183
 LOTS 2, 21/22 & 54-60 PER DEEDS & APP. C. SH. 86-007
 LOT 48/49 DIV. PER DECL. & PLAT. LOT 47 LOT No. 1 C. SH. 98-091
 LOTS 56 & 57 CONS'D PER O.O. C. SH. 07-077
 LOT 33 DIV. PER DEED C. SH. 07-173 THRU 175
 LOTS 40 & 41 CONS'D PER O.O.; CH. 54.14-091

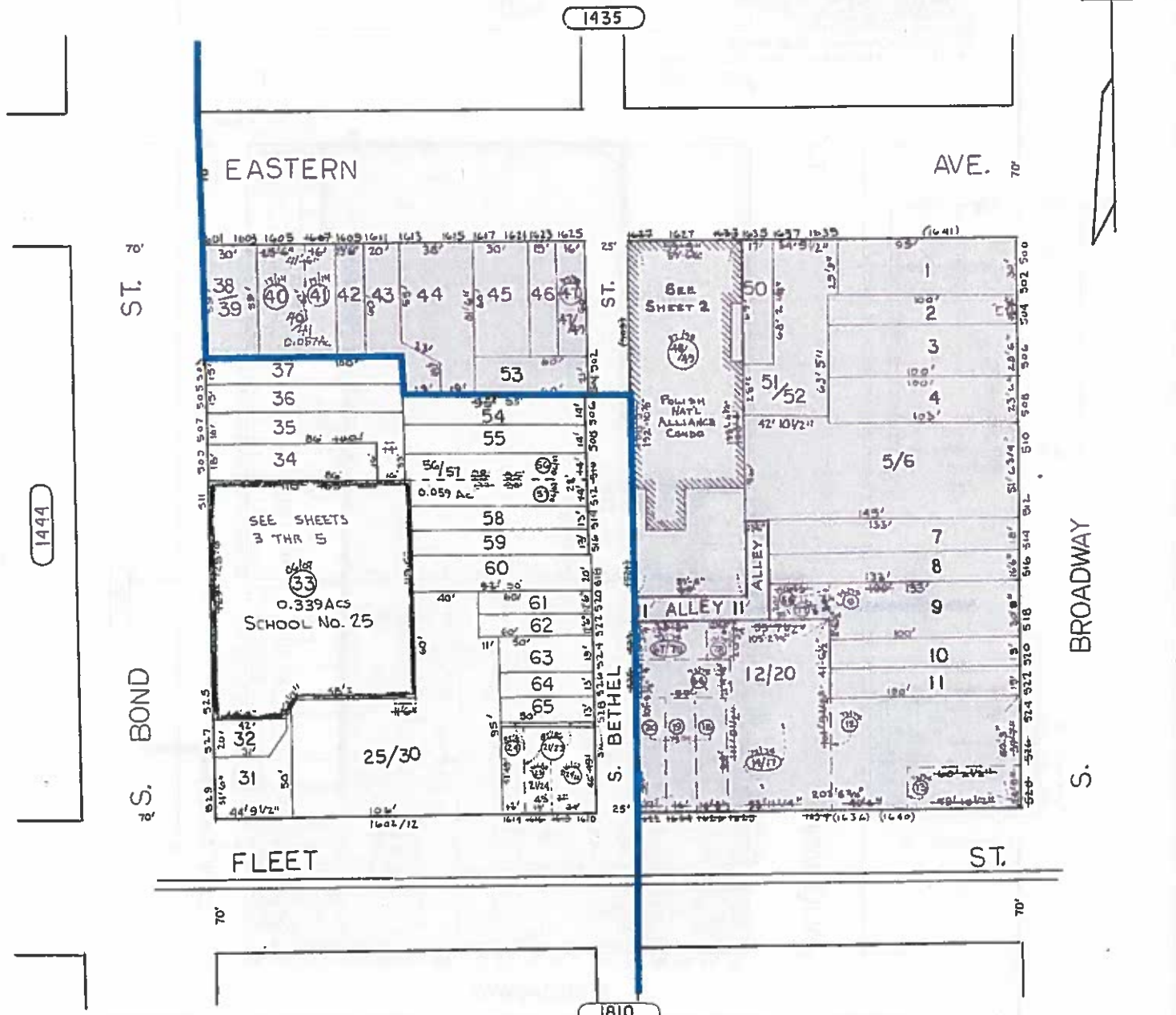

1444

1435

1810

SHEETS IN SET - 5
 SHEET No. 1

TRACKED BY B. SAUSAGE
 LETTERED BY D. S.
 CHECKED BY

NOTICE
 THIS IS A REAL PROPERTY PLAT AS PROVIDED FOR UNDER ARTICLE 76(d) OF THE CITY CHARTER IT IS COMPILED FROM TITLE AND OTHER SOURCES AND IS NOT AN AUTHENTIC SURVEY.

CITY OF BALTIMORE
 DEPARTMENT OF PUBLIC WORKS
 PROPERTY LOCATION DIVISION
 WARD 2 SECTION 5
 BLOCK 1445
 SCALE 1" = 50' DATE MARCH 1967

REVISIONS

Lots 44 & 45/46 Cons'd Per APP. C. Sh. 9831
 LOTS 43/52 & 71/73 PER O.D. CH. SH. 980.
 LOTS 40/52 & 69 CONS'D PER APP. C. SH. 7718 D
 LOTS 84/15/83 CONS'D PER O.D. CH. SH. 71-056
 LOTS 20 & 21 CHANGE PER DEED C. SH. 50-464
 LOTS 12, 10-11, 21, 24, 25, 33, 36, 37, 41, 42, 57-64, 67, 70, 71/73, 75/84, 85-
 PER DEEDS C. SH. 83-202 Theo 83-204
 LOTS 106 & 32 DIV CONS'D PER DEED C. SH. 83-459
 LOTS 38, 39 & 40 CONS'D PER O.D. CH. SH. 86-102
 LOTS 61/82 (a) CONS'D PER O.D. CH. SH. 97-113
 LOTS 112 CONS'D PER O.D. CH. SH. 97-113
 LOTS 114/12 DIV PER SUBDIV. CH. SH. 04-245
 LOT 13 1/2 DIV. PER CONDO PLAT & DECL. C. SH. 11-030

1846

To S. ANN

ST. 10'

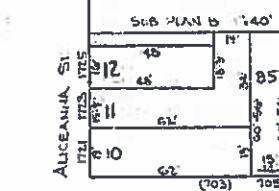
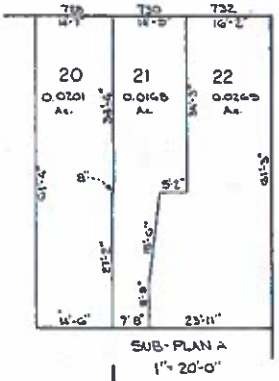
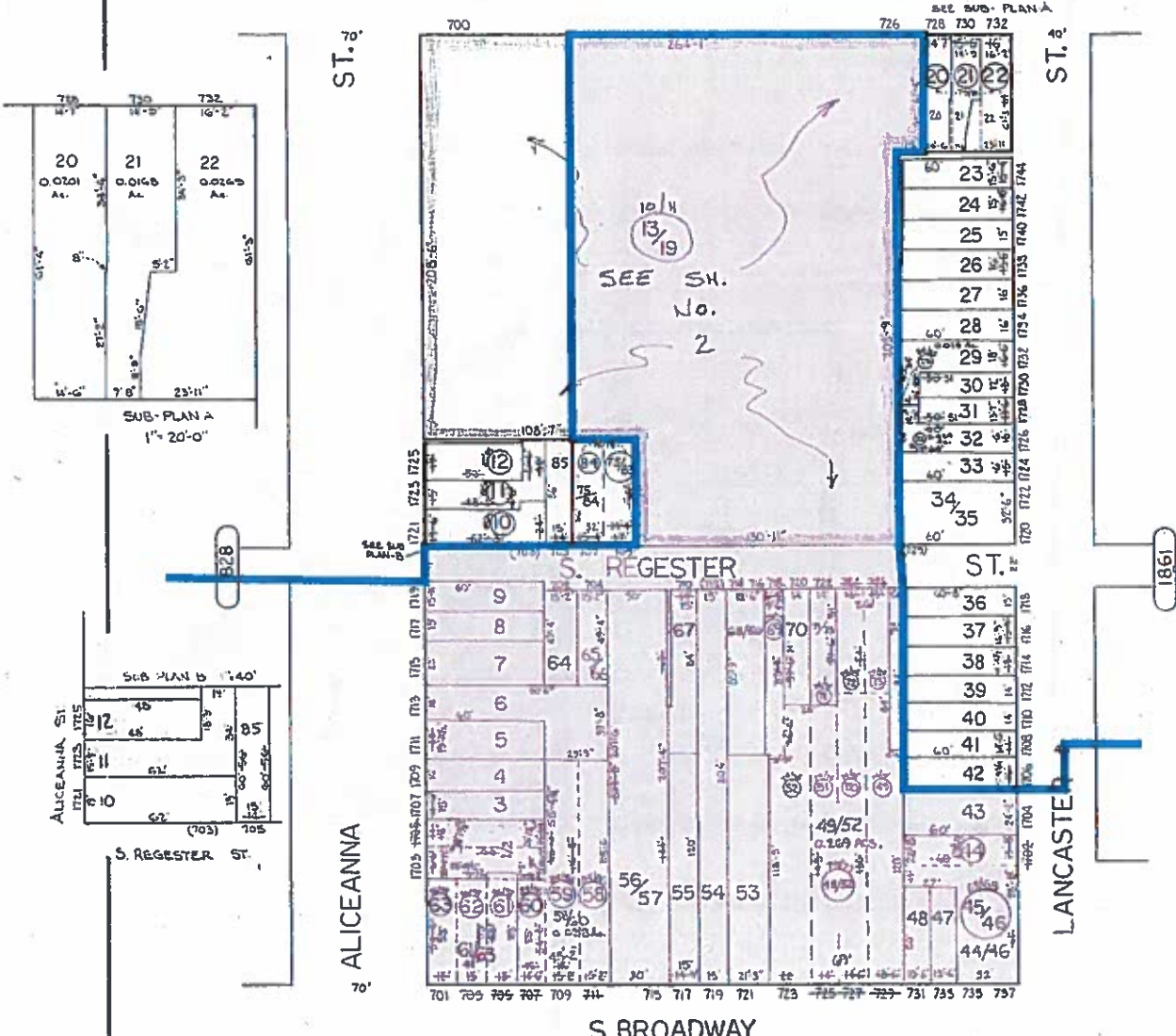

TRACED BY R. KLAGE S.
 LETTERED BY R. K.
 CHECKED BY

1812

SHEETS IN SET: 3
 SHEET NO: 1

CITY OF BALTIMORE
 DEPARTMENT OF PUBLIC WORKS
 PROPERTY LOCATION DIVISION
 WARD 2 SECTION 6
 BLOCK 1845
 SCALE 1" = 50' DATE MARCH 1967

NOTICE
 THIS IS A REAL PROPERTY PLAT AS PROVIDED FOR UNDER ARTICLE 76(d) OF THE CITY CHARTER IT IS COMPILED FROM TITLE AND OTHER SOURCES AND IS NOT AN AUTHENTIC SURVEY.