

**SHEET NO. 53 OF THE ZONING MAP OF
THE ZONING CODE OF BALTIMORE CITY**

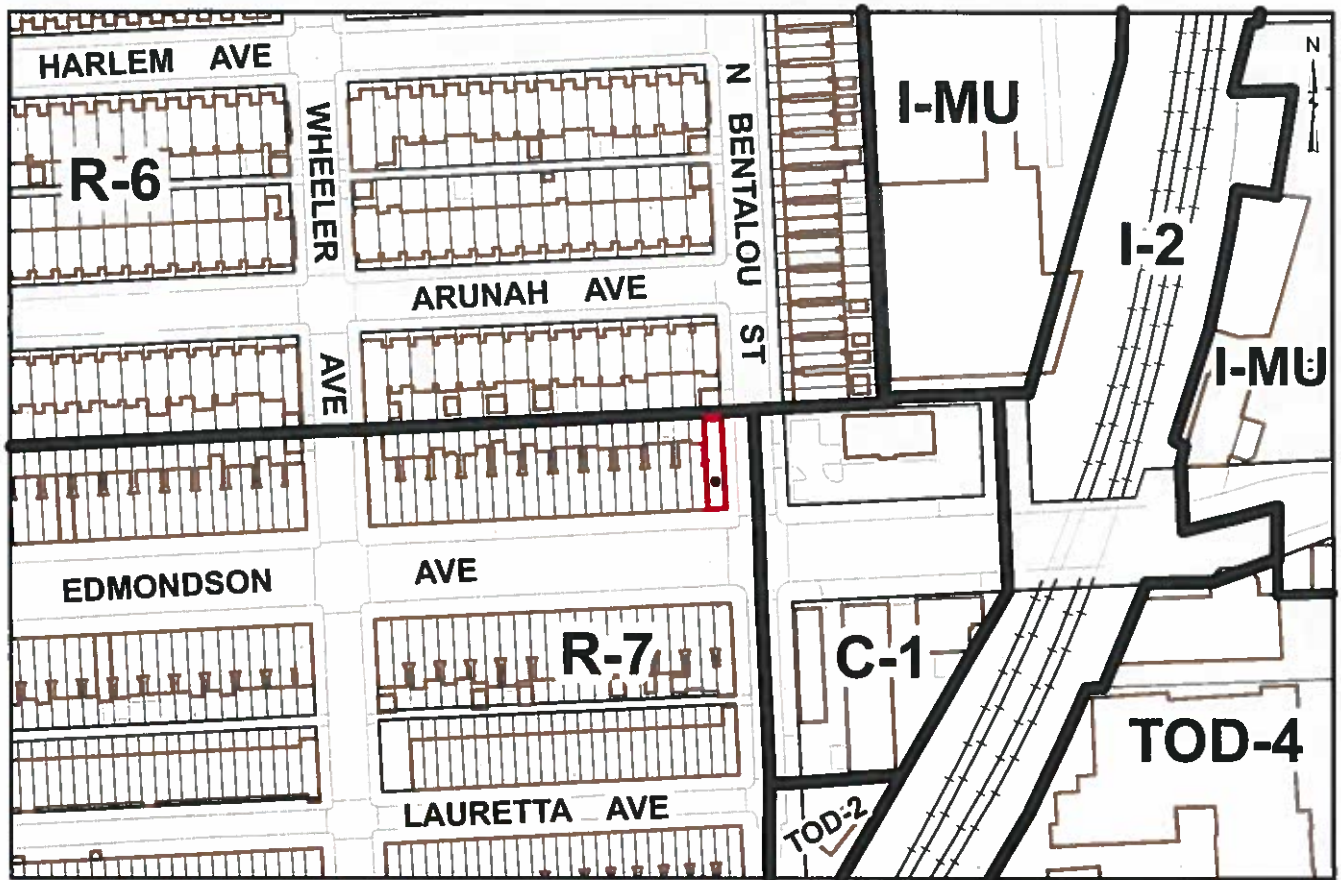

1" = 200'

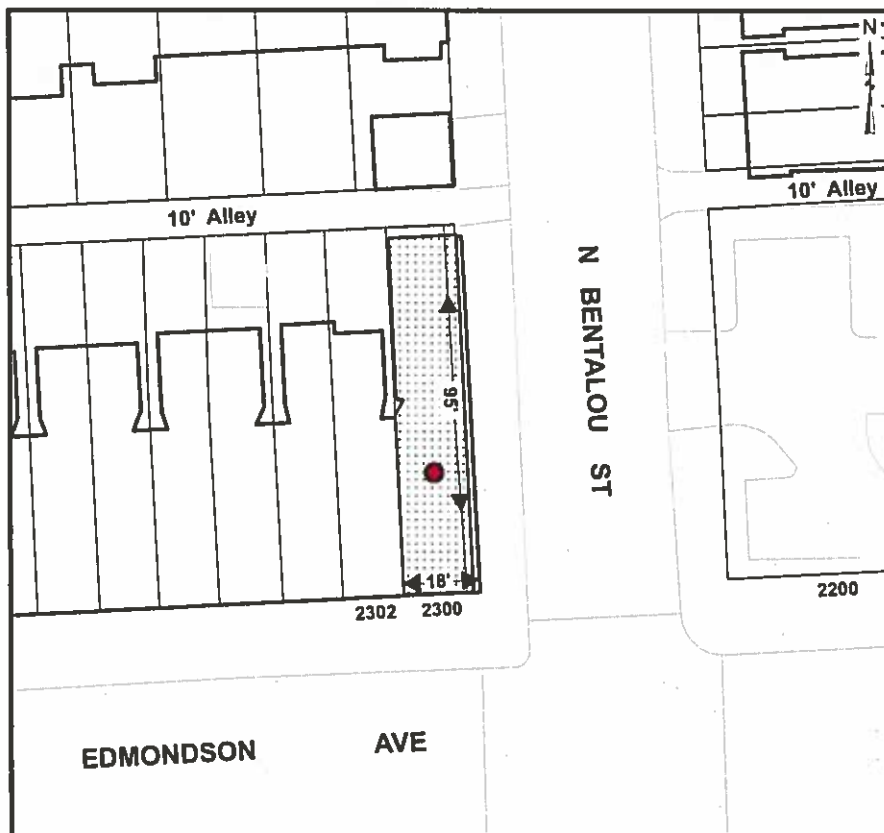

Note:

In Connection With Property Known As No. 2300 EDMONDSON AVENUE. The Applicant Wishes To Request The Conditional Use Retail Goods Establishment (With Alcoholic Beverages Sales), As Outlined In Red Above. The Applicant Has Requested, By A Separate Ordinance, That The Property Be Rezoned From The R-7 Zoning District To The C-1 Zoning District.

WARD 16 SECTION 25
BLOCK 2348 LOT 1

MAYOR

PRESIDENT CITY COUNCIL