

**SHEET NO. 58 OF THE ZONING MAP OF
THE ZONING CODE OF BALTIMORE CITY**

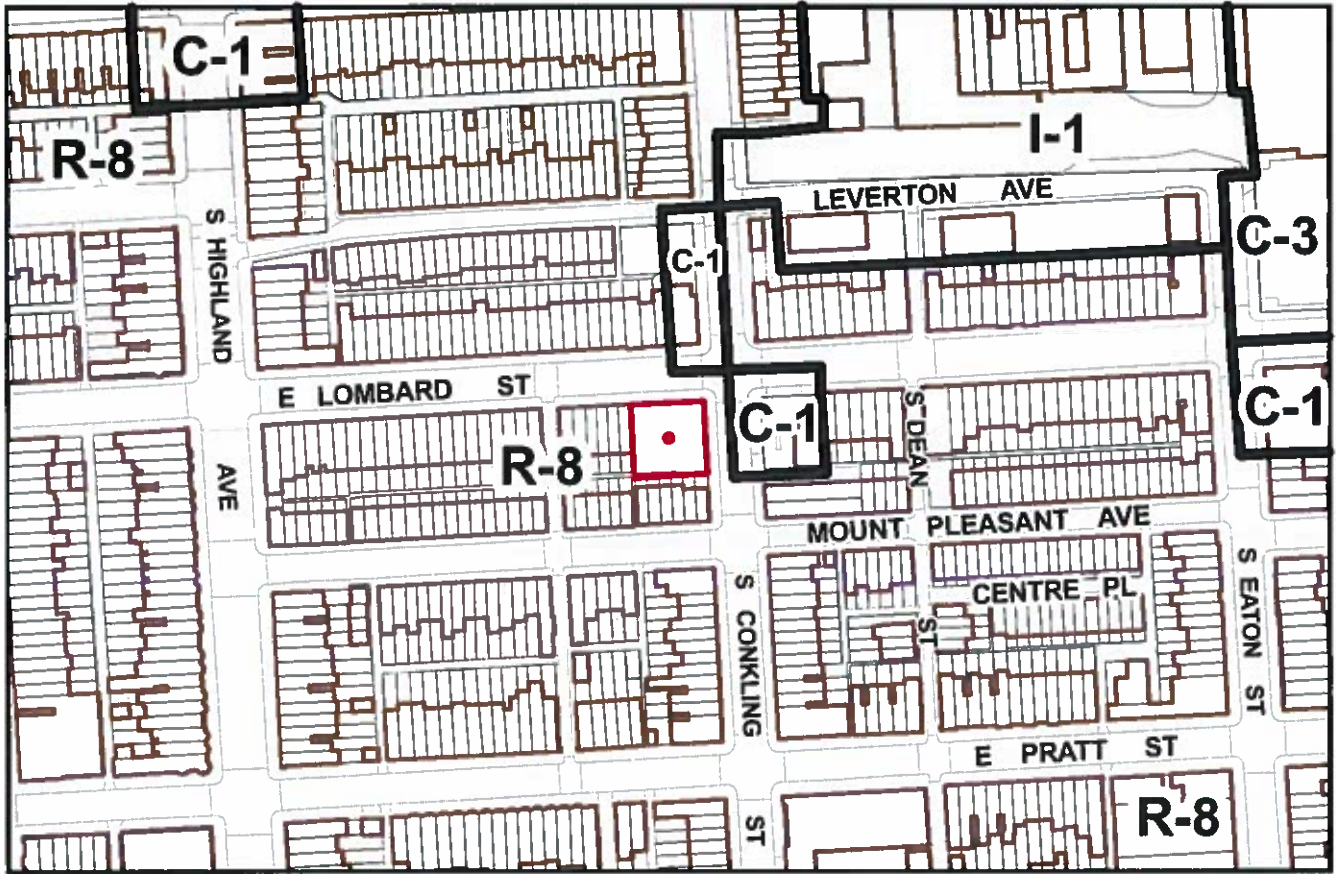

Scale: 1" = 200'

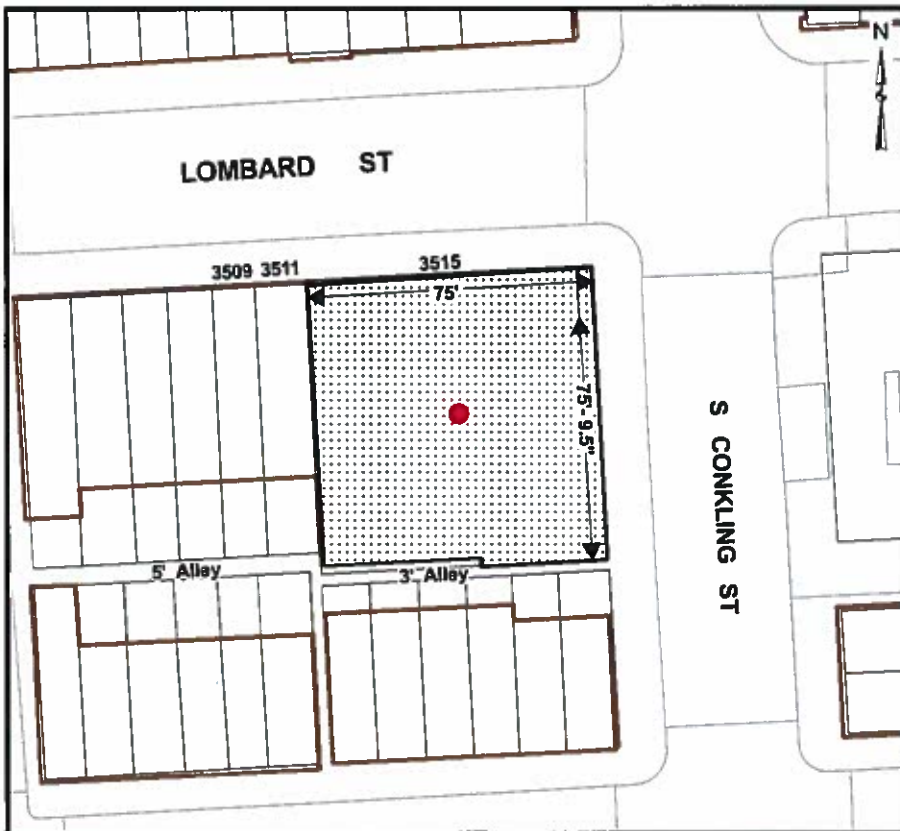

Scale: 1" = 50'

Note:

In Connection With The Property Known As No. 3515 EAST LOMBARD STREET. The Applicant Wishes To Request The Rezoning Of The Aforementioned Property From R-8 Zoning to C-1 Zoning, As Outlined In Red Above.

WARD 26 SECTION 15
BLOCK 6288 LOT 34

MAYOR

PRESIDENT CITY COUNCIL