

**SHEET NO. 47 OF THE ZONING MAP OF
THE ZONING CODE OF BALTIMORE CITY**

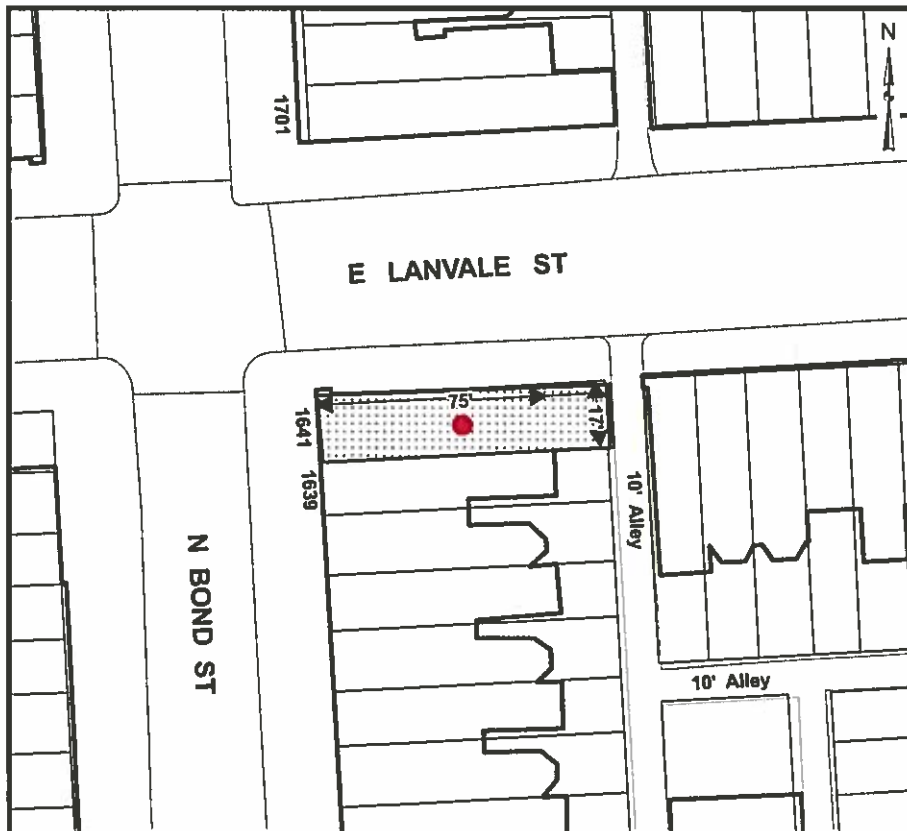

Scale: 1" = 200'



Note:

In Connection With The Property Known As No. 1641 NORTH BOND STREET. The Applicant Wishes To Request The Rezoning Of The Aforementioned Property From R-8 Zoning to C-1 Zoning, As Outlined In Red Above.

WARD 8 SECTION 5
BLOCK 1118 LOT 21

MAYOR

PRESIDENT CITY COUNCIL