

1" = 200'

Note:

In Connection With Property Known As
 No. 301 EAST LOMBARD STREET
 A.K.A. 300 EAST PRATT STREET.
 The Applicant Wishes To Request The Conditional
 Use Of The Aforementioned Property
 As A Parking Lot,
 As Outlined In Red Above.

WARD - 4 SECTION - 11 BLOCK - 1381 LOT - 2

MAYOR

PRESIDENT CITY COUNCIL

Handwritten signature/initials

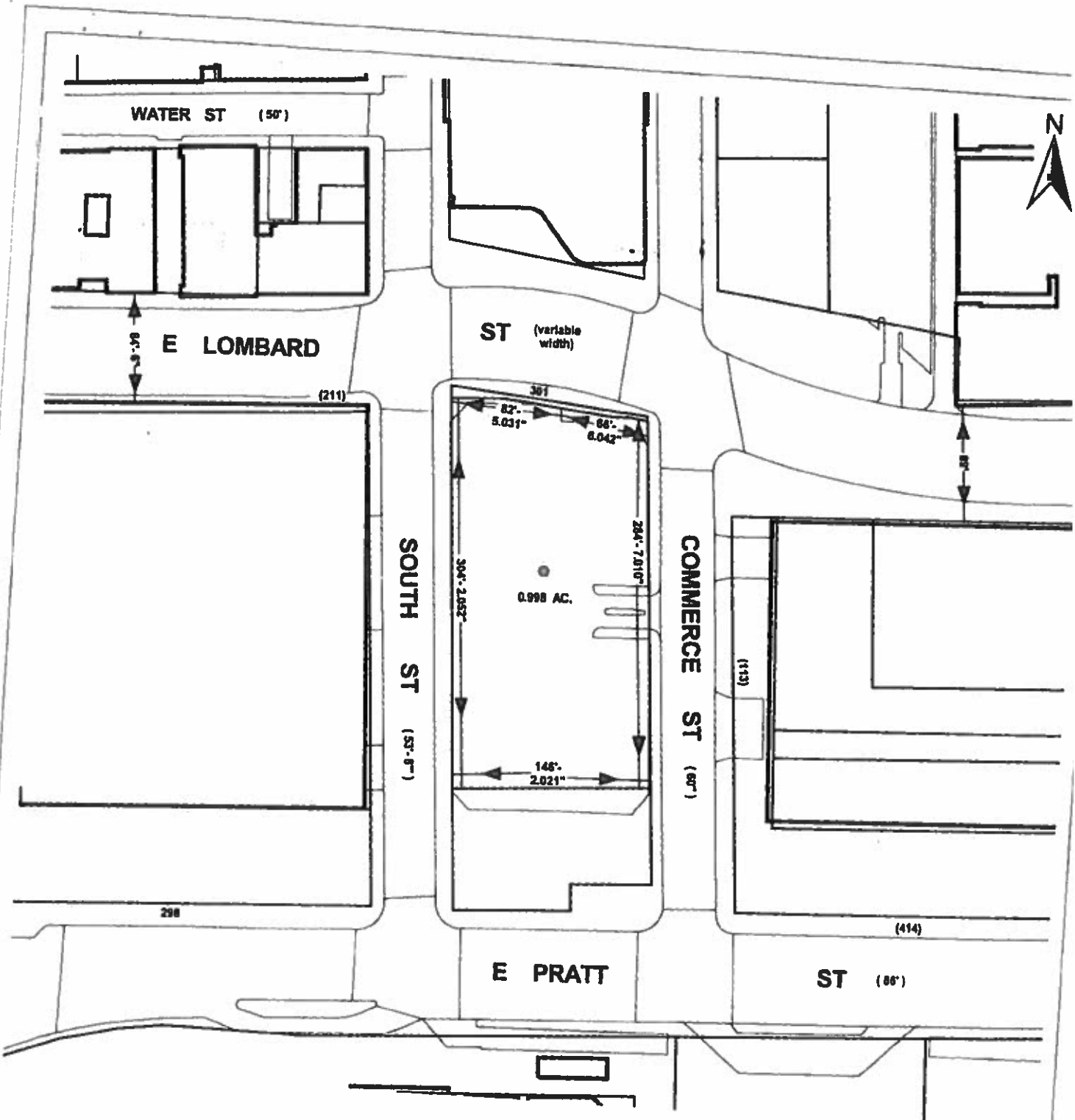

1" = 100'

**301 EAST LOMBARD STREET
A.K.A. 300 EAST PRATT STREET**