

For Internal Use Only



BALTIMORE CITY COUNCIL BUDGET AND APPROPRIATIONS COMMITTEE

Mission Statement

On behalf of the Citizens of Baltimore City, the mission of the Budget and Appropriations Committee is to analyze and oversee the continuing operations, efficiency, and functions of Baltimore City government.

The Committee provides regular oversight of the funding and spending practices of City agencies, periodically analyzes the budget reports and activities of those agencies, and maintains a high level of fiscal accountability in City government.

As a result of its analysis and oversight, the Committee will recommend reforms to improve the operations of any of these agencies; through legislative, administrative, and/or budgetary improvements.

**The Honorable Eric T. Costello
Chairman**

PUBLIC HEARING

**WEDNESDAY, AUGUST 19, 2020
5:01 PM**

VIRTUAL WEBEX MEETING

TO BE TELEVISED ON CHARM TV 25

Legislative Oversight #LO19-0060
Budget Oversight Hearing for Baltimore City Police Department

CITY COUNCIL COMMITTEES

BUDGET AND APPROPRIATIONS

Eric Costello – Chair
Leon Pinkett – Vice Chair
Bill Henry
Sharon Green Middleton
Isaac “Yitzy” Schleifer
Shannon Sneed
Danielle McCray
Staff: Marguerite Currin

CYBERSECURITY AND EMERGENCY PREPAREDNESS

Eric Costello – Co-chair
Isaac “Yitzy” Schleifer – Co-chair
Sharon Green Middleton
Staff: Samuel Johnson

EDUCATION AND YOUTH

Zeke Cohen – Chair
Mary Pat Clarke – Vice Chair
John Bullock
Kristerfer Burnett
Leon Pinkett
Staff: Jennifer Coates

EQUITY AND STRUCTURE

Bill Henry – Chair
Kristerfer Burnett – Vice Chair
Danielle McCray
Staff: Samuel Johnson

EXECUTIVE APPOINTMENTS

Robert Stokes – Chair
Kristerfer Burnett – Vice Chair
Mary Pat Clarke
Zeke Cohen
Isaac “Yitzy” Schleifer
Staff: Marguerite Currin

HEALTH

Kristerfer Burnett – Chair
Bill Henry - Vice Chair
Mary Pat Clarke
Edward Reisinger
Isaac “Yitzy” Schleifer
Staff: Marguerite Currin

HOUSING AND URBAN AFFAIRS

John Bullock – Chair
Isaac “Yitzy” Schleifer – Vice Chair
Kristerfer Burnett
Zeke Cohen
Ryan Dorsey
Bill Henry
Shannon Sneed
Staff: Richard Krummerich

JUDICIARY

Eric Costello – Chair
Mary Pat Clarke – Vice Chair
John Bullock
Leon Pinkett
Edward Reisinger
Shannon Sneed
Robert Stokes
Staff: Matthew Peters

LABOR

Shannon Sneed – Chair
Robert Stokes – Vice Chair
Mary Pat Clarke
Bill Henry
Danielle McCray
Staff: Samuel Johnson

LEGISLATIVE INVESTIGATIONS

Kristerfer Burnett – Chair
Danielle McCray – Vice Chair
Ryan Dorsey
Isaac “Yitzy” Schleifer
Shannon Sneed
Staff: Jennifer Coates

LAND USE

Edward Reisinger - Chair
Shannon Sneed – Vice Chair
Mary Pat Clarke
Eric Costello
Ryan Dorsey
Sharon Green Middleton
Leon Pinkett
Robert Stokes
Staff: Matthew Peters

PUBLIC SAFETY

Isaac “Yitzy” Schleifer – Chair
Kristerfer Burnett – Vice Chair
Zeke Cohen
Danielle McCray
Leon Pinkett
Shannon Sneed
Staff: Richard Krummerich

TAXATION, FINANCE AND ECONOMIC DEVELOPMENT

Sharon Green Middleton – Chair
Danielle McCray – Vice Chair
Eric Costello
Edward Reisinger
Robert Stokes
Staff: Samuel Johnson
- Larry Greene (*pension only*)

TRANSPORTATION

Ryan Dorsey – Chair
Leon Pinkett – Vice Chair
John Bullock
Staff: Jennifer Coates



LEGISLATIVE OVERSIGHT

Committee: Budget and Appropriations

LO 19-0060

Budget Oversight Hearing for Baltimore City Police Department

Purpose:

For the purpose of calling for monthly budget oversight hearings for the Baltimore Police Department regarding staffing, payroll, and overtime to improve transparency and accountability in the allocation of more than \$500 million in public funding for the vital task of protecting Baltimore's residents.

Effective: **Hearings will be scheduled on a monthly basis (on-going)** – ALSO SEE **Council Resolution 18-0091R**

Agencies/Organizations Reporting

Police Department

Current Law

Baltimore City Code – Article 1, Subtitle 1-City Council, Sections 1-5 and 1-6

§ 1-5. Agencies to provide budget status reports.

(a) Reports required.

On or before November 1, February 1, May 1, and August 1 each year, the City agencies so requested shall file quarterly budget status reports with the Budget and Appropriations Committee of the City Council.

(b) Contents.

Each report shall contain the information required by the Committee and be in the format requested.

(c) Public hearing.

The Committee may hold a public hearing for those agencies not reporting or those showing a projected deficit for the fiscal year.

(d) "City agency" defined

The words "City agencies" include the City trustees and all City sponsored and financed nonprofit corporations. (City Code, 1976/83, art. 1, §5.) (Ord. 72-211; Ord. 77-333; Ord. 81-568; Ord. 82-753.)

§ 1-6. Agencies to provide legislative information.

It shall be the duty of the head of every City department or bureau established by the Baltimore City Charter or by ordinance to provide all technical materials, plats, drawings, and information that are requested by any member or the President of the City Council for the purpose of introducing legislation into the Council.

Background

On Thursday, April 23, 2020 the committee held its twelfth (12th) monthly meeting with representatives from the Police Department. On Wednesday, August 19, 2020 the hearing will reconvene.

Following are notes from the April 23rd hearing:

1. The Police Commissioner gave opening remarks. *A copy of the PowerPoint Presentation submitted during the hearing is attached.* Some highlighted remarks were:
 - Began by thanking all of his Department's employees for their hard work (both civilians and officers)
 - Gave an update on the status of overtime spending
 - Talked about the impact of the COVID-19 virus on staffing, spending, and etc.
 - Talked about the upcoming new records management system
 - Projected deficit for fiscal years 2020 and 2021 – (will be painful to reduce the Department's budget due to same)
 - New facility for Central Police District (Update) – will be located in the building where the Sun newspaper used to be housed; on Calvert Street
 - Status of the implementation of the Consent Decree
 2. Other representatives talked about how the Department was responding to the pandemic which basically covered three (3) major areas:
 - Medical
 - Logistics, and
 - Planning
 3. Committee/Council members made comments, stated concerns, asked for clarifications and asked questions. Some highlighted statements, topics of discussion, concerns, questions asked, etc. were:
 - **Person Protection Equipment (PPE)**
 - Where is the department regarding PPE?
 - **Responses:**
 - Representatives from the department talked about how they distributed materials, equipment and sanitizers to address the pandemic/virus
 - Representatives talked about what policies were put in place for officers to use the PPE.
- ** Requested by Councilman Costello: Please submit: A copy of your training video**
- **Car Kits**
 - How long do they last?
 - How many have been distributed?
 - **Future Plans**
 - Have you done any comparisons with other cities to prepare plans for the future to address viruses?
 - **Incident – Officer coughing on people in public and Incident – young people surrounding an officer(s)**
 - How are you letting the public know the department is serious about the pandemic?
 - How are you training the officers to “minimize” these type of incidents?
 - How are you given training to ensure officers elevate actions when needed?

- **New Facility – Leasing**
 - What is the cost for leasing the new facility on Calvert Street?
 - Comment: I have seen report(s) that the Lease will cost over \$2 million a year
 - **Assets Forfeiture Funds**
 - Question: Should or should not these funds be spent in communities?
 - How were the previous funds spent?
 - **Services Provided and Responding to the Public**
 - Are there any changes for how the department responses to calls and/or provide service? Such as:
 - Social distancing
 - Small businesses, and etc.?
 - How is the department providing services and responding to these issues?
 - How is the department helping out with the homeless?
4. The chairman encouraged the department, “to keep doing what they are doing.”
5. No public testimony. Hearing called to recess.
-

Further study requested? ** See request highlighted in “yellow” above.

Marguerite M. Currin

Committee Staff: Marguerite M. Currin
Direct Inquiries to: (443) 984-3485

Date: August 14, 2020

**POWERPOINT
PRESENTATION**

AND

SPREADSHEET

SUBMITTED AT

THE

APRIL 23rd

HEARING

BALTIMORE POLICE DEPARTMENT CITY COUNCIL MONTHLY OVERSIGHT HEARINGS

April 23, 2020



City Council Budget & Appropriations Committee

Chair, Councilman Eric Costello

Vice-Chair, Councilman Leon Pinkett





COVID-19

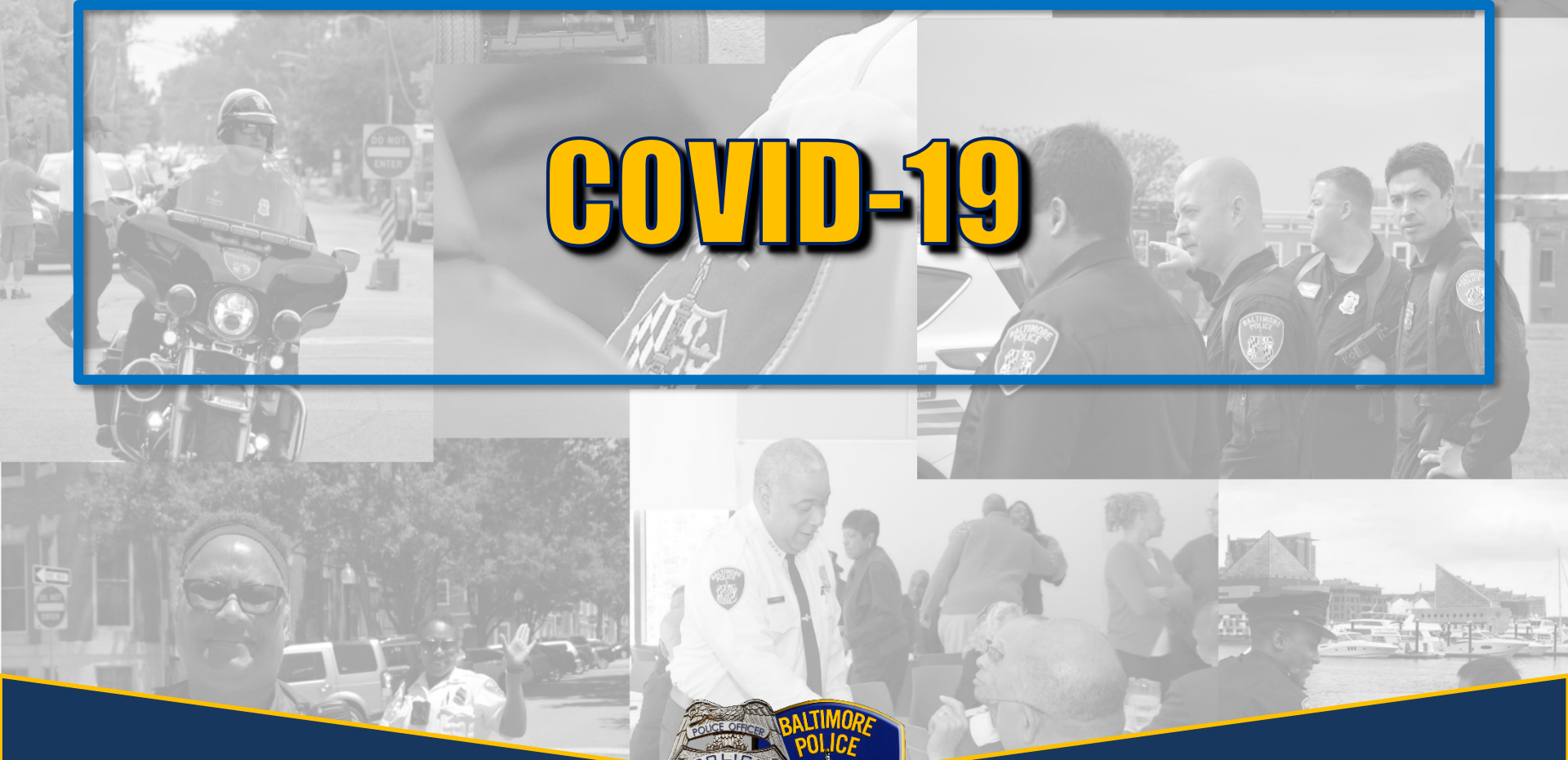

COVID – 19

COVID - 19	
Total Tests	175
Active Quarantine	17
Total Quarantine	360
Confirmed Cases	26
Returned to Work	23
PPE Equipment	
N95 Masks	2,037
Goggles	4,227
Gowns	449
Surgical Masks	24,760
Hand Sanitizer	4,576
Boxes of Gloves	1,410

* As of 4/23/2020



FY20 YTD COVID \$1,328,326

Personnel

\$531,950

Expenses	Salaries	Overtime	Total
Police	\$ 190,682	\$ 319,996	\$ 510,678
Civilian	\$ 16,686	\$ 4,586	\$ 21,272
	207,368	\$ 324,582	\$ 531,950

Hours	Salaries	Overtime	Total
Police	4,226	5,266	9,492
Civilian	471	144	615
	4,697	5,410	10,107

Non-Personnel

\$796,376

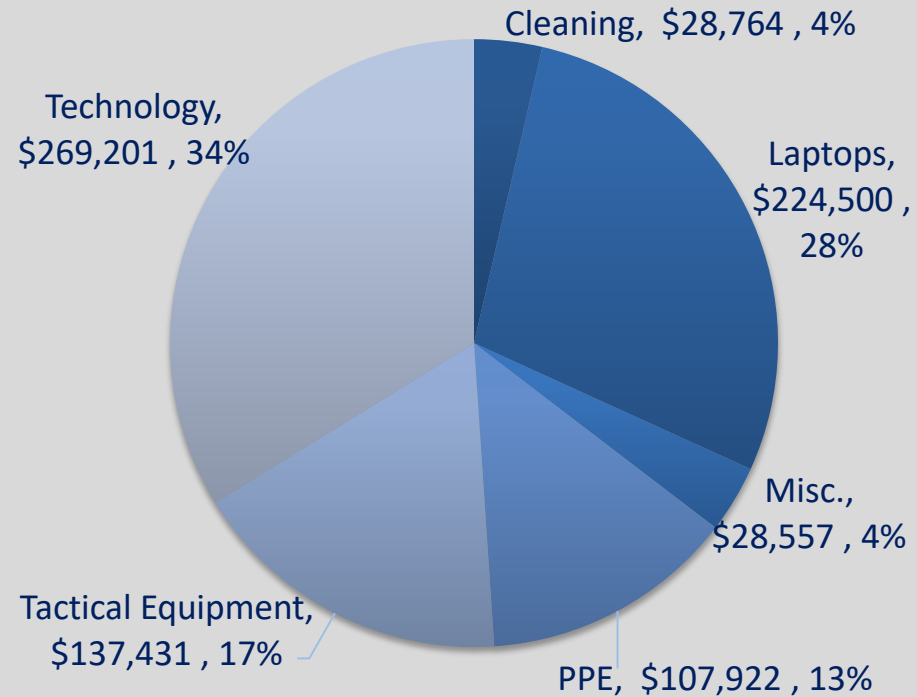



OVERTIME

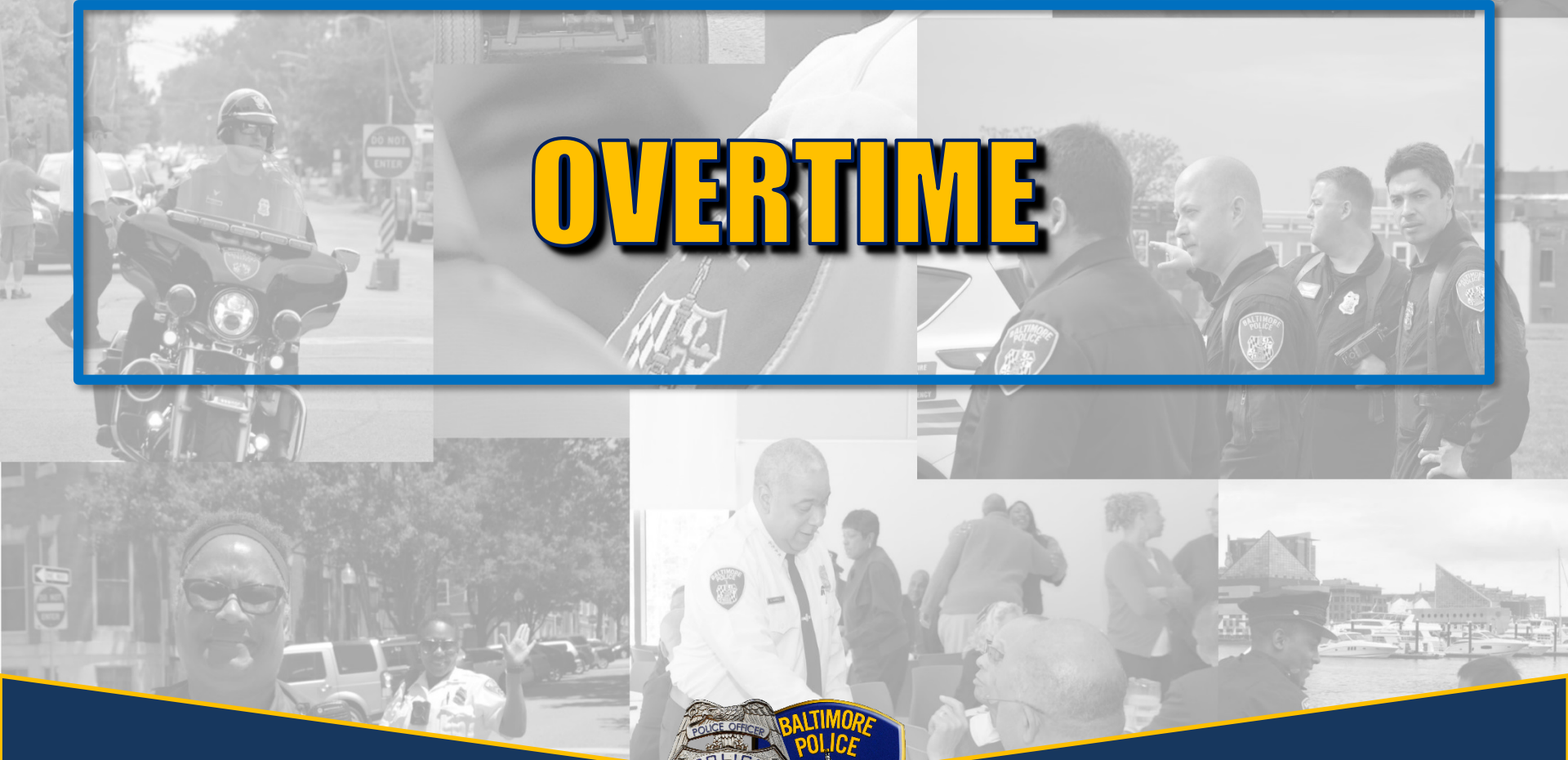

FY20 YTD Overtime Expenditures

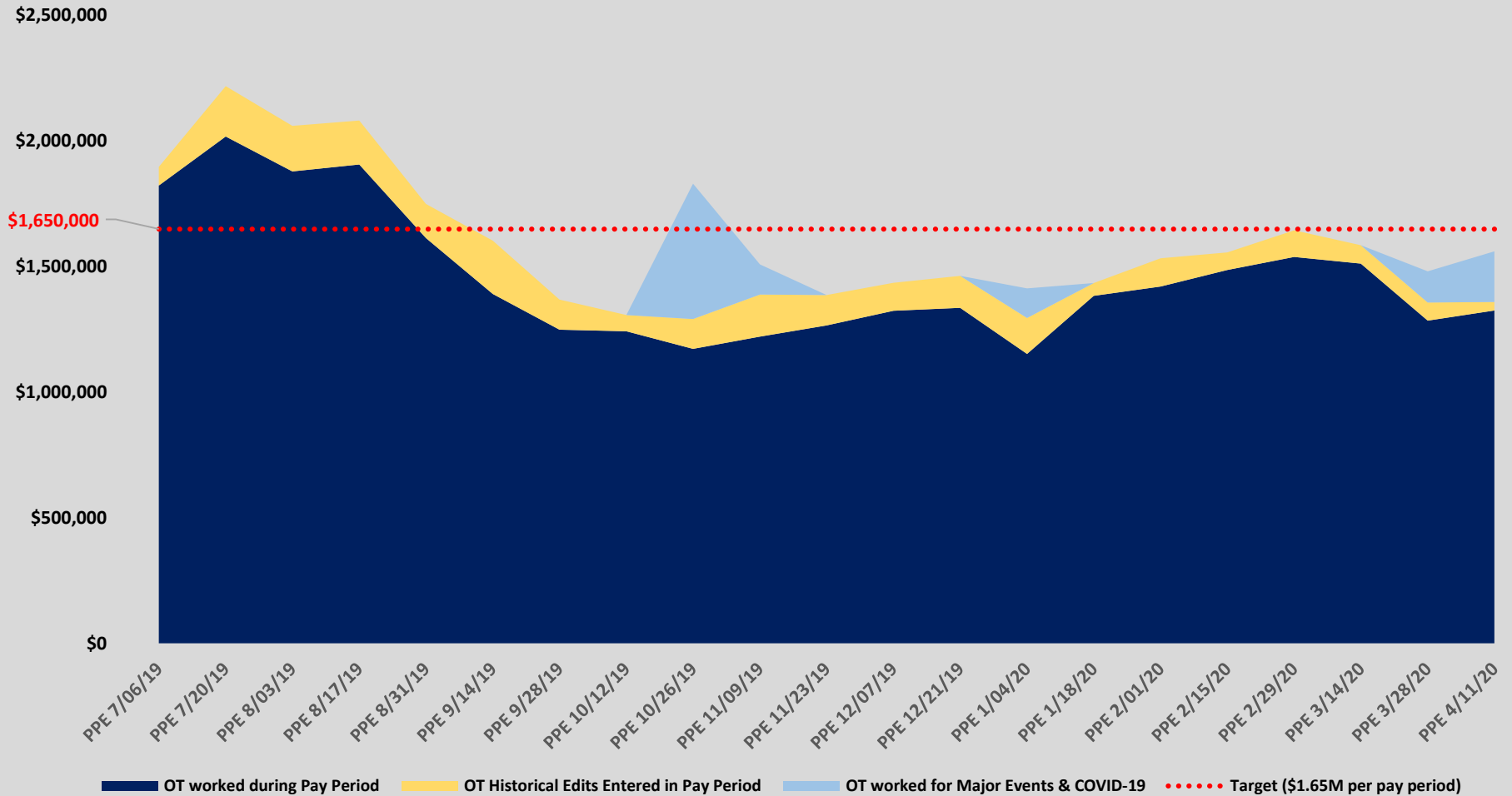

FY20 YTD Overtime Hours

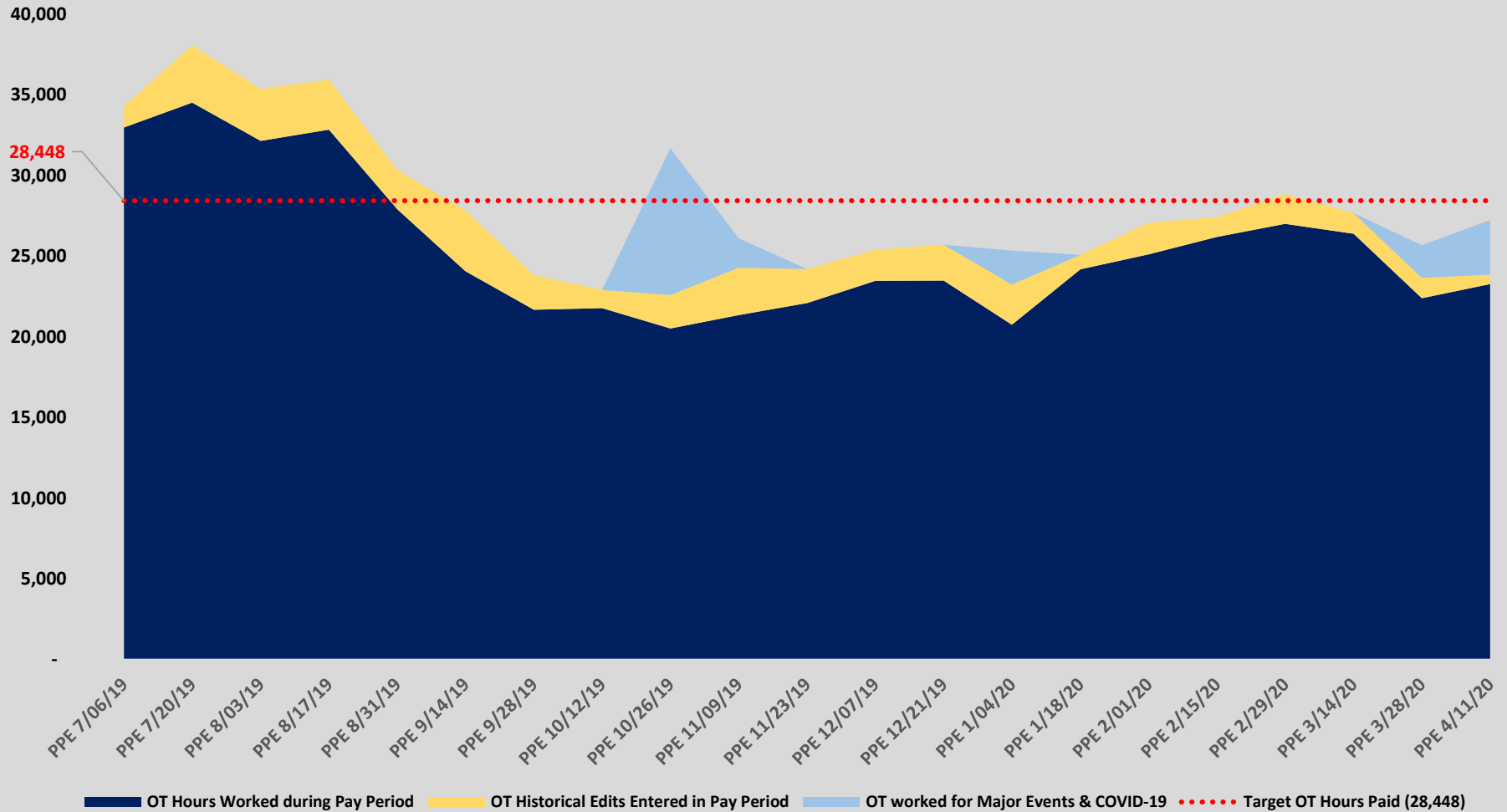

City Council Public Safety Committee

Chair, Councilman Isaac “Yitzy” Schleifer

Vice-Chair, Councilman Kristerfer Burnett



Violent Crime 2020 YTD Statistics



Total Crime Comparison 1/1 – 4/17

Crime Type	2019	2020	+/-	Percent Change
Homicide*	80	81	1	1.25%
Shooting*	181	158	-23	-12.71%
Rape	88	49	-39	-44.32%
Robbery Total	1277	1217	-60	-4.70%
Robbery - Residence	111	182	71	63.96%
Robbery - Carjacking	122	145	23	18.85%
Robbery - Commercial	246	170	-76	-30.89%
Robbery - Street	798	720	-78	-9.77%
Aggravated Assault	1391	1319	-72	-5.18%
Burglary	1496	1169	-327	-21.86%
Larceny Total	4355	3448	-907	-20.83%
Larceny	2893	2340	-553	-19.12%
Larceny From Auto	1462	1108	-354	-24.21%
Auto Theft	1091	902	-189	-17.32%
Arson	25	23	-2	-8.00%
Total Violent Crime	2836	2666	-170	-5.99%
Total Property Crime	6967	5542	-1425	-20.45%
Total Part I Crime	9803	8208	-1595	-16.27%



Homicide and Shooting Data

Homicide & Shooting Breakdown From October 2019 to April 2020*

Crime	October	November	December	January	February	March	April*
Homicide	29	28	34	26	25	18	12
Shooting	69	41	62	38	45	54	21
Total	98	69	96	64	70	72	33

*The table below represents the number of homicide and shooting victims by month between October 1, 2019 and April 17, 2020.



Comparison of Homicide Victims by District – 1/1 – 4/17

District	2014	2015	2016	2017	2018	2019	2020*
Central	4	4	4	6	6	3	2
Southeast	7	4	18	13	10	14	9
Eastern	6	13	7	14	11	9	12
Northeast	6	5	2	7	7	5	6
Northern	8	6	7	14	9	8	11
Northwest	6	2	5	6	4	8	7
Western	5	4	5	15	9	4	13
Southwest	7	11	7	7	9	16	9
Southern	3	11	13	12	14	13	12
Total	52	60	68	94	79	80	81



Comparison of Shooting Victims by District – 1/1 – 4/17

District	2014	2015	2016	2017	2018	2019	2020*
Central	5	2	6	14	11	18	13
Southeast	4	5	6	7	10	21	12
Eastern	7	11	25	26	15	27	21
Northeast	17	10	18	13	17	17	17
Northern	4	6	9	9	12	6	9
Northwest	4	9	13	19	13	20	19
Western	11	24	30	34	28	34	23
Southwest	11	18	20	26	24	22	23
Southern	5	7	10	34	9	16	21
Total	68	92	137	182	139	181	158



Comparison of Robbery Victims by District – 1/1 – 4/17

District	2014	2015	2016	2017	2018	2019	2020*
Central	101	142	155	196	168	194	128
Southeast	135	110	199	256	256	198	177
Eastern	80	87	99	124	123	104	113
Northeast	146	152	230	286	240	160	224
Northern	125	119	144	198	151	105	156
Northwest	93	110	124	129	141	125	115
Western	79	85	117	115	105	99	91
Southwest	68	74	78	174	118	112	109
Southern	86	90	125	199	167	180	103
Total	918	971	1272	1677	1469	1277	1217

* There was 1 robbery in 2020 without any assigned district.



Guns Submitted to Crime Lab for Processing & Gun Arrests

Guns Submitted to Crime Lab for Processing				
2017	2018	2019	2020	Grand Total
600	648	683	552	2483

* The above data is was recorded between 1/1 and 4/17.

Gun Arrests				
	2019	2020	+/-	%
Non-Patrol	359	287	-72	-20.06%
Patrol	35	46	11	31.43%
Grand Total	394	333	-61	-15.48%

* The above data is was recorded between 1/1 and 4/17.



Narcotics Arrests – 1/1 – 4/17

	Arresting Unit	2019	2020
Patrol	Bpd - Central District	188	132
	Bpd - Southeast District	205	122
	Bpd - Eastern District	148	30
	Bpd - Northeast District	105	79
	Bpd - Northern District	71	81
	Bpd - Northwest District	95	58
	Bpd - Western District	143	101
	Bpd - Southwest District	195	93
	Bpd - Southern District	240	107
Non-Patrol	Bpd - Administrative Bureau	1	1
	Bpd - Central Records	1	3
	Bpd - Criminal Investigation Div	12	10
	Bpd - Operations Bureau	1	1
	Bpd - Organized Crime Division	11	4
	Bpd - Special Detail	1	1
	Bpd - Tactical Division	15	4
	Bpd - Traffic Division	1	0
	Bpd - Warrant Section, Crd	13	10
	Grand Total	1446	837



COPLOGIC ONLINE REPORTING STATISTICS

January 1st - April 18th	Handled		Rejected		Total	
	2019	2020	2019	2020	2019	2020
6C - Larcany (Shoplifting)	0	0	0	0	0	0
6D - Larceny (From Vehicle)	126	125	27	9	153	134
6J - Larceny (Other)	164	281	109	59	273	340
70A - Illegal Dumping	5	3	0	0	5	3
75 - Destruction of Property	71	135	93	37	164	172
80 - Lost Property	92	95	27	13	119	108
99 - Hit and Run (Property Damage Only)	0	11	0	6	0	17
Total	458	650	256	124	714	774
Estimated Time and Cost Savings in 2020						
Total Reports	Estimated Hours Per Report if Taken by an Officer		Estimated Cost Per Report if Taken by an Officer (\$)		Total Hours Saved	Total Savings (\$)
774	1.50		50.00		1161.00	38,700



COPLOGIC ONLINE REPORTING STATISTICS

March 15th - April 18th	Handled		Rejected		Total	
	2019	2020	2019	2020	2019	2020
6C - Larceny (Shoplifting)	0	0	0	0	0	0
6D - Larceny (From Vehicle)	43	57	3	7	46	64
6J - Larceny (Other)	66	79	23	36	89	115
70A - Illegal Dumping	2	2	0	0	2	2
75 - Destruction of Property	29	69	18	16	47	85
80 - Lost Property	36	30	8	6	44	36
99 - Hit and Run (Property Damage Only)	0	10	0	6	0	16
Total	176	247	52	71	228	318
Estimated Time and Cost Savings in 2020						
Total Reports	Estimated Hours Per Report if Taken by an Officer		Estimated Cost Per Report if Taken by an Officer (\$)		Total Hours Saved	Total Savings (\$)
318	1.50		50.00		477.00	15,900



Incident Report

CITYWIDE

Incidents w/ UNFOUNDED dispositions ARE NOT included.

Data for week ending 04/18/2020

	2020 (4/12 - 4/18)	7 - Day 2019 (4/12 - 4/18)	%	2020 (3/22 - 4/18)	28 - Day 2019 (3/22 - 4/18)	%	2020 (1/01 - 4/18)	YTD 2019 (1/01 - 4/18)	%
*** Based on Lotus Notes Data ***			Lotus Notes Data for week ending 04/18/2020						
1-HOMICIDE	1	4	-75	20	17	18	81	80	1
NON FATAL SHOOTING	6	14	-57	37	65	-43	158	183	-14
GUN RELATED (Hom/NFS)	6	18	-67	55	82	-33	232	258	-10
*** Based on RMS Data ***									
RAPE (ATTEMPT)	0	0	0	1	2	-50	4	6	-33
RAPE (FORCE)	0	6	-100	6	24	-75	45	82	-45
2-RAPE	0	6	-100	7	26	-73	49	88	-44
ROBBERY - BANK	0	0	0	2	2	0	7	17	-59
ROBBERY - CARJACKING	2	9	-78	22	26	-15	145	124	17
ROBBERY - COMMERCIAL	4	12	-67	24	40	-40	135	187	-28
ROBBERY - CONVIENCE STORE	1	4	-75	5	10	-50	21	34	-38
ROBBERY - GAS STATION	0	0	0	1	4	-75	7	10	-30
ROBBERY - MISC.	0	2	-100	4	10	-60	26	31	-16
ROBBERY - RESIDENCE	9	5	80	53	26	104	183	112	63
ROBBERY - STREET	11	43	-74	116	193	-40	697	772	-10
3-ROBBERY	27	75	-64	227	311	-27	1,221	1,287	-5
4-AGGRAVATED ASSAULT	43	95	-55	298	389	-23	1,325	1,406	-6
5-BURGLARY	49	78	-37	248	380	-35	1,169	1,507	-22
LARCENY	71	203	-65	376	820	-54	2,345	2,931	-20
LARCENY FROM AUTO	49	100	-51	212	398	-47	1,110	1,483	-25
6-LARCENY	120	303	-60	588	1,218	-52	3,455	4,414	-22
7-AUTO THEFT (Excl. Attempts)	37	79	-53	176	281	-37	904	1,102	-18
8-ARSON	2	0	200	4	5	-20	23	25	-8
4-COMMON ASSAULT (Excl. 4F)	98	155	-37	455	711	-36	2,132	2,371	-10
Total Violent Crime (Excl. Common Assault.)	71	180	-61	552	743	-26	2,676	2,861	-6
Total Property Crime	208	460	-55	1,016	1,884	-46	5,551	7,048	-21
Total Part I Crime	279	640	-56	1,568	2,627	-40	8,227	9,909	-17

DOMESTIC RELATED CRIMES

*** Based on Lotus Notes Data ***			Lotus Notes Data for week ending 04/18/2020						
DOMESTIC 1-HOMICIDE	0	1	-100	0	1	-100	6	4	50
DOMESTIC NON FATAL SHOOTING	0	0	0	0	0	0	1	2	-50
GUN RELATED (Hom/NFS)	0	1	-100	0	1	-100	4	5	-20
*** Based on RMS Data ***			Data for week ending 04/18/2020						
RAPE (ATTEMPT)	0	0	0	0	1	-100	1	1	0
RAPE (FORCE)	0	1	-100	2	4	-50	12	12	0
DOMESTIC 2-RAPE	0	1	-100	2	5	-60	13	13	0
ROBBERY - BANK	0	0	0	0	0	0	0	0	0
ROBBERY - CARJACKING	0	0	0	1	0	100	2	0	200
ROBBERY - COMMERCIAL	0	0	0	0	0	0	1	1	0
ROBBERY - CONVIENCE STORE	0	0	0	0	0	0	0	0	0
ROBBERY - GAS STATION	0	0	0	0	0	0	0	1	-100
ROBBERY - MISC.	0	0	0	0	3	-100	5	8	-38
ROBBERY - RESIDENCE	2	2	0	14	14	0	57	57	0
ROBBERY - STREET	0	2	-100	5	9	-44	28	41	-32
DOMESTIC 3-ROBBERY	2	4	-50	20	26	-23	93	108	-14
DOMESTIC 4-AGGRAVATED ASSAULT	16	21	-24	90	85	6	356	399	-11
DOMESTIC 5-BURGLARY	2	1	100	12	9	33	34	35	-3
LARCENY	9	7	29	20	20	0	84	80	5
LARCENY FROM AUTO	0	1	-100	0	2	-100	2	7	-71
DOMESTIC 6-LARCENY	9	8	13	20	22	-9	86	87	-1
DOMESTIC 7-AUTO THEFT (Excl. Attempts)	1	1	0	1	3	-67	7	14	-50
DOMESTIC 8-ARSON	0	0	0	0	0	0	0	2	-100
DOMESTIC 4-COMMON ASSAULT (Excl. 4F)	55	80	-31	240	302	-21	971	1,004	-3
Total DV Violent Crime (Excl. Common Assault.)	18	27	-33	112	117	-4	468	524	-11
Total DV Property Crime	12	10	20	33	34	-3	127	138	-8
Total Domestic Part I Crime	30	37	-16	145	151	-3	595	662	-10

The above listed crime numbers represents Part I victim based crime data. This data does not represent statistics submitted to the FBI's Uniform Crime Report (UCR); therefore, any comparisons are strictly prohibited. Data is presented base on "Occurred Date." Please note that this data is preliminary in nature and subject to change. Prior month data is likely to show changes when it is refreshed on a monthly basis after further investigative review.

4/20/2020 07:17

Police Department - Baltimore, Maryland

Incident Report

CITYWIDE

Incidents w/ UNFOUNDED dispositions ARE NOT included.

Data for week ending 04/18/2020

	7 - Day			28 - Day			YTD		
	2020 (4/12 - 4/18)	2019 (4/12 - 4/18)	%	2020 (3/22 - 4/18)	2019 (3/22 - 4/18)	%	2020 (1/01 - 4/18)	2019 (1/01 - 4/18)	%
1-CENTRAL DISTRICT									
*** Based on Lotus Notes Data ***									
Lotus Notes Data for week ending 04/18/2020									
1-HOMICIDE	0	0	0	0	1	-100	2	3	-33
NON FATAL SHOOTING	0	6	-100	1	8	-88	13	19	-32
GUN RELATED (Hom/NFS)	0	6	-100	1	9	-89	15	21	-29
*** Based on RMS Data ***									
RAPE (ATTEMPT)	0	0	0	0	1	-100	0	2	-100
RAPE (FORCE)	0	1	-100	1	3	-67	8	13	-38
2-RAPE	0	1	-100	1	4	-75	8	15	-47
ROBBERY - BANK	0	0	0	0	0	0	2	8	-75
ROBBERY - CARJACKING	0	1	-100	1	5	-80	10	13	-23
ROBBERY - COMMERCIAL	0	2	-100	2	8	-75	16	20	-20
ROBBERY - CONVIENCE STORE	0	0	0	1	2	-50	5	3	67
ROBBERY - GAS STATION	0	0	0	0	1	-100	1	1	0
ROBBERY - MISC.	0	1	-100	0	2	-100	6	5	20
ROBBERY - RESIDENCE	0	0	0	0	3	-100	6	12	-50
ROBBERY - STREET	3	9	-67	18	36	-50	83	134	-38
3-ROBBERY	3	13	-77	22	57	-61	129	196	-34
4-AGGRAVATED ASSAULT	3	16	-81	24	45	-47	115	138	-17
5-BURGLARY	8	8	0	21	26	-19	119	133	-11
LARCENY	7	30	-77	35	106	-67	329	435	-24
LARCENY FROM AUTO	6	8	-25	28	55	-49	177	206	-14
6-LARCENY	13	38	-66	63	161	-61	506	641	-21
7-AUTO THEFT (Excl. Attempts)	3	5	-40	16	22	-27	69	83	-17
8-ARSON	0	0	0	1	1	0	2	4	-50
4-COMMON ASSAULT (Excl. 4F)	11	22	-50	59	112	-47	257	328	-22
Total Violent Crime (Excl. Common Assault.)	6	30	-80	47	107	-56	254	352	-28
Total Property Crime	24	51	-53	101	210	-52	696	861	-19
Total Part I Crime	30	81	-63	148	317	-53	950	1,213	-22
DOMESTIC RELATED CRIMES									
*** Based on Lotus Notes Data ***									
Lotus Notes Data for week ending 04/18/2020									
DOMESTIC 1-HOMICIDE	0	0	0	0	0	0	0	0	0
DOMESTIC NON FATAL SHOOTING	0	0	0	0	0	0	0	1	-100
GUN RELATED (Hom/NFS)	0	0	0	0	0	0	0	1	-100
*** Based on RMS Data ***									
Data for week ending 04/18/2020									
RAPE (FORCE)	0	0	0	0	0	0	4	0	400
DOMESTIC 2-RAPE	0	0	0	0	0	0	4	0	400
ROBBERY - COMMERCIAL	0	0	0	0	0	0	0	0	0
ROBBERY - MISC.	0	0	0	0	0	0	1	1	0
ROBBERY - RESIDENCE	0	0	0	0	3	-100	1	6	-83
ROBBERY - STREET	0	0	0	0	3	-100	1	8	-88
DOMESTIC 3-ROBBERY	0	0	0	0	6	-100	3	15	-80
DOMESTIC 4-AGGRAVATED ASSAULT	1	2	-50	8	6	33	24	34	-29
DOMESTIC 5-BURGLARY	0	0	0	0	0	0	5	3	67
LARCENY	1	0	100	2	2	0	8	7	14
LARCENY FROM AUTO	0	1	-100	0	1	-100	0	1	-100
DOMESTIC 6-LARCENY	1	1	0	2	3	-33	8	8	0
DOMESTIC 7-AUTO THEFT (Excl. Attempts)	0	0	0	0	0	0	0	0	0
DOMESTIC 4-COMMON ASSAULT (Excl. 4F)	5	9	-44	24	33	-27	85	112	-24
Total DV Violent Crime (Excl. Common Assault.)	1	2	-50	8	12	-33	31	49	-37
Total DV Property Crime	1	1	0	2	3	-33	13	11	18
Total Domestic Part I Crime	2	3	-33	10	15	-33	44	60	-27

The above listed crime numbers represents Part I victim based crime data. This data does not represent statistics submitted to the FBI's Uniform Crime Report (UCR); therefore, any comparisons are strictly prohibited. Data is presented base on "Occurred Date." Please note that this data is preliminary in nature and subject to change. Prior month data is likely to show changes when it is refreshed on a monthly basis after further investigative review.

4/20/2020 07:21

Police Department - Baltimore, Maryland

Incident Report

CITYWIDE

Incidents w/ UNFOUNDED dispositions ARE NOT included.

Data for week ending 04/18/2020

	2020 (4/12 - 4/18)	7 - Day 2019 (4/12 - 4/18)	%	2020 (3/22 - 4/18)	28 - Day 2019 (3/22 - 4/18)	%	2020 (1/01 - 4/18)	YTD 2019 (1/01 - 4/18)	%
2-SOUTHEASTERN DISTRICT									
*** Based on Lotus Notes Data ***									
Lotus Notes Data for week ending 04/18/2020									
1-HOMICIDE	0	0	0	1	1	0	7	8	-13
NON FATAL SHOOTING	0	1	-100	2	9	-78	12	21	-43
GUN RELATED (Hom/NFS)	0	1	-100	3	10	-70	19	28	-32
*** Based on RMS Data ***									
RAPE (ATTEMPT)	0	0	0	0	0	0	1	2	-50
RAPE (FORCE)	0	1	-100	0	5	-100	8	8	0
2-RAPE	0	1	-100	0	5	-100	9	10	-10
ROBBERY - BANK	0	0	0	1	1	0	1	4	-75
ROBBERY - CARJACKING	0	2	-100	1	2	-50	10	18	-44
ROBBERY - COMMERCIAL	0	1	-100	1	2	-50	16	26	-38
ROBBERY - CONVIENCE STORE	1	1	0	2	3	-33	2	9	-78
ROBBERY - GAS STATION	0	0	0	0	1	-100	0	1	-100
ROBBERY - MISC.	0	0	0	1	0	100	3	2	50
ROBBERY - RESIDENCE	0	1	-100	6	2	200	24	9	167
ROBBERY - STREET	3	11	-73	13	40	-68	122	130	-6
3-ROBBERY	4	16	-75	25	51	-51	178	199	-11
4-AGGRAVATED ASSAULT	5	13	-62	28	46	-39	124	168	-26
5-BURGLARY	6	21	-71	32	63	-49	143	241	-41
LARCENY	16	18	-11	56	105	-47	308	391	-21
LARCENY FROM AUTO	9	19	-53	42	98	-57	198	385	-49
6-LARCENY	25	37	-32	98	203	-52	506	776	-35
7-AUTO THEFT (Excl. Attempts)	1	9	-89	10	38	-74	98	139	-29
8-ARSON	1	0	100	1	2	-50	2	3	-33
4-COMMON ASSAULT (Excl. 4F)	14	12	17	60	60	0	243	257	-5
Total Violent Crime (Excl. Common Assault.)	9	30	-70	54	103	-48	318	385	-17
Total Property Crime	33	67	-51	141	306	-54	749	1,159	-35
Total Part I Crime	42	97	-57	195	409	-52	1,067	1,544	-31
DOMESTIC RELATED CRIMES									
*** Based on Lotus Notes Data ***									
Lotus Notes Data for week ending 04/18/2020									
DOMESTIC 1-HOMICIDE	0	0	0	0	0	0	0	1	-100
GUN RELATED (Hom/NFS)	0	0	0	0	0	0	0	0	0
*** Based on RMS Data ***									
Data for week ending 04/18/2020									
RAPE (ATTEMPT)	0	0	0	0	0	0	0	0	0
RAPE (FORCE)	0	0	0	0	0	0	2	0	200
DOMESTIC 2-RAPE	0	0	0	0	0	0	2	0	200
ROBBERY - CARJACKING	0	0	0	0	0	0	0	0	0
ROBBERY - COMMERCIAL	0	0	0	0	0	0	0	0	0
ROBBERY - GAS STATION	0	0	0	0	0	0	0	0	0
ROBBERY - MISC.	0	0	0	0	0	0	1	1	0
ROBBERY - RESIDENCE	0	1	-100	2	1	100	6	3	100
ROBBERY - STREET	0	0	0	0	0	0	1	6	-83
DOMESTIC 3-ROBBERY	0	1	-100	2	1	100	8	10	-20
DOMESTIC 4-AGGRAVATED ASSAULT	3	3	0	8	7	14	23	45	-49
DOMESTIC 5-BURGLARY	0	0	0	2	0	200	2	3	-33
LARCENY	1	0	100	1	2	-50	13	5	160
LARCENY FROM AUTO	0	0	0	0	0	0	0	0	0
DOMESTIC 6-LARCENY	1	0	100	1	2	-50	13	5	160
DOMESTIC 7-AUTO THEFT (Excl. Attempts)	0	0	0	0	0	0	0	1	-100
DOMESTIC 8-ARSON	0	0	0	0	0	0	0	0	0
DOMESTIC 4-COMMON ASSAULT (Excl. 4F)	8	3	167	30	21	43	102	86	19
Total DV Violent Crime (Excl. Common Assault.)	3	4	-25	10	8	25	33	56	-41
Total DV Property Crime	1	0	100	3	2	50	15	9	67
Total Domestic Part I Crime	4	4	0	13	10	30	48	65	-26

The above listed crime numbers represents Part I victim based crime data. This data does not represent statistics submitted to the FBI's Uniform Crime Report (UCR); therefore, any comparisons are strictly prohibited. Data is presented base on "Occurred Date." Please note that this data is preliminary in nature and subject to change. Prior month data is likely to show changes when it is refreshed on a monthly basis after further investigative review.

4/20/2020 07:21

Police Department - Baltimore, Maryland

Incident Report

CITYWIDE

Incidents w/ UNFOUNDED dispositions ARE NOT included.

Data for week ending 04/18/2020

3-EASTERN DISTRICT	7 - Day			28 - Day			YTD		
	2020 (4/12 - 4/18)	2019 (4/12 - 4/18)	%	2020 (3/22 - 4/18)	2019 (3/22 - 4/18)	%	2020 (1/01 - 4/18)	2019 (1/01 - 4/18)	%
*** Based on Lotus Notes Data ***									
Lotus Notes Data for week ending 04/18/2020									
1-HOMICIDE	0	0	0	3	4	-25	9	14	-36
NON FATAL SHOOTING	0	3	-100	3	11	-73	21	28	-25
GUN RELATED (Hom/NFS)	0	3	-100	6	15	-60	30	41	-27
*** Based on RMS Data ***									
RAPE (ATTEMPT)	0	0	0	0	1	-100	0	1	-100
RAPE (FORCE)	0	0	0	1	0	100	6	6	0
2-RAPE	0	0	0	1	1	0	6	7	-14
ROBBERY - BANK	0	0	0	0	0	0	0	0	0
ROBBERY - CARJACKING	1	0	100	3	2	50	13	8	63
ROBBERY - COMMERCIAL	0	0	0	2	2	0	11	12	-8
ROBBERY - CONVIENCE STORE	0	0	0	0	0	0	1	0	100
ROBBERY - GAS STATION	0	0	0	0	0	0	0	2	-100
ROBBERY - MISC.	0	0	0	0	3	-100	0	4	-100
ROBBERY - RESIDENCE	3	1	200	14	6	133	30	16	88
ROBBERY - STREET	0	5	-100	13	21	-38	59	64	-8
3-ROBBERY	4	6	-33	32	34	-6	114	106	8
4-AGGRAVATED ASSAULT	0	9	-100	26	47	-45	144	188	-23
5-BURGLARY	4	7	-43	28	31	-10	103	135	-24
LARCENY	6	11	-45	32	58	-45	179	218	-18
LARCENY FROM AUTO	3	8	-63	19	27	-30	88	116	-24
6-LARCENY	9	19	-53	51	85	-40	267	334	-20
7-AUTO THEFT (Excl. Attempts)	4	3	33	11	16	-31	74	60	23
8-ARSON	0	0	0	0	0	0	1	1	0
4-COMMON ASSAULT (Excl. 4F)	5	17	-71	35	86	-59	251	280	-10
Total Violent Crime (Excl. Common Assault.)	4	15	-73	62	86	-28	273	315	-13
Total Property Crime	17	29	-41	90	132	-32	445	530	-16
Total Part I Crime	21	44	-52	152	218	-30	718	845	-15

DOMESTIC RELATED CRIMES

*** Based on Lotus Notes Data ***

Lotus Notes Data for week ending 04/18/2020

DOMESTIC 1-HOMICIDE	0	0	0	0	0	0	0	0	0
DOMESTIC NON FATAL SHOOTING	0	0	0	0	0	0	1	0	100
GUN RELATED (Hom/NFS)	0	0	0	0	0	0	1	0	100
*** Based on RMS Data ***									
Data for week ending 04/18/2020									
RAPE (ATTEMPT)	0	0	0	0	1	-100	0	1	-100
RAPE (FORCE)	0	0	0	0	0	0	0	0	0
DOMESTIC 2-RAPE	0	0	0	0	1	-100	0	1	-100
ROBBERY - CARJACKING	0	0	0	1	0	100	2	0	200
ROBBERY - GAS STATION	0	0	0	0	0	0	0	1	-100
ROBBERY - MISC.	0	0	0	0	1	-100	0	1	-100
ROBBERY - RESIDENCE	1	1	0	1	5	-80	8	8	0
ROBBERY - STREET	0	1	-100	0	2	-100	2	3	-33
DOMESTIC 3-ROBBERY	1	2	-50	2	8	-75	12	13	-8
DOMESTIC 4-AGGRAVATED ASSAULT	0	3	-100	8	9	-11	34	44	-23
DOMESTIC 5-BURGLARY	0	0	0	0	0	0	4	4	0
LARCENY	1	2	-50	2	3	-33	9	10	-10
LARCENY FROM AUTO	0	0	0	0	0	0	0	0	0
DOMESTIC 6-LARCENY	1	2	-50	2	3	-33	9	10	-10
DOMESTIC 7-AUTO THEFT (Excl. Attempts)	0	0	0	0	0	0	0	0	0
DOMESTIC 8-ARSON	0	0	0	0	0	0	0	0	0
DOMESTIC 4-COMMON ASSAULT (Excl. 4F)	1	13	-92	14	39	-64	100	119	-16
Total DV Violent Crime (Excl. Common Assault.)	1	5	-80	10	18	-44	46	58	-21
Total DV Property Crime	1	2	-50	2	3	-33	13	14	-7
Total Domestic Part I Crime	2	7	-71	12	21	-43	59	72	-18

The above listed crime numbers represents Part I victim based crime data. This data does not represent statistics submitted to the FBI's Uniform Crime Report (UCR); therefore, any comparisons are strictly prohibited. Data is presented base on "Occurred Date." Please note that this data is preliminary in nature and subject to change. Prior month data is likely to show changes when it is refreshed on a monthly basis after further investigative review.

4/20/2020 07:21

Police Department - Baltimore, Maryland

Incident Report

CITYWIDE

Incidents w/ UNFOUNDED dispositions ARE NOT included.

Data for week ending 04/18/2020

	2020 (4/12 - 4/18)	7 - Day 2019 (4/12 - 4/18)	%	2020 (3/22 - 4/18)	28 - Day 2019 (3/22 - 4/18)	%	2020 (1/01 - 4/18)	YTD 2019 (1/01 - 4/18)	%
4-NORTHEASTERN DISTRICT									
*** Based on Lotus Notes Data ***									
Lotus Notes Data for week ending 04/18/2020									
1-HOMICIDE	0	0	0	1	1	0	12	9	33
NON FATAL SHOOTING	0	0	0	3	7	-57	17	17	0
GUN RELATED (Hom/NFS)	0	0	0	3	8	-63	25	26	-4
*** Based on RMS Data ***									
RAPE (ATTEMPT)	0	0	0	0	0	0	1	1	0
RAPE (FORCE)	0	0	0	0	2	-100	5	6	-17
2-RAPE	0	0	0	0	2	-100	6	7	-14
ROBBERY - BANK	0	0	0	0	0	0	0	1	-100
ROBBERY - CARJACKING	0	0	0	1	0	100	28	17	65
ROBBERY - COMMERCIAL	1	1	0	7	7	0	22	25	-12
ROBBERY - CONVIENCE STORE	0	2	-100	0	2	-100	6	7	-14
ROBBERY - GAS STATION	0	0	0	1	0	100	1	0	100
ROBBERY - MISC.	0	0	0	1	2	-50	9	6	50
ROBBERY - RESIDENCE	0	1	-100	10	2	400	34	18	89
ROBBERY - STREET	1	6	-83	18	19	-5	125	87	44
3-ROBBERY	2	10	-80	38	32	19	225	161	40
4-AGGRAVATED ASSAULT	8	6	33	47	48	-2	200	173	16
5-BURGLARY	3	8	-63	38	47	-19	208	225	-8
LARCENY	11	23	-52	48	94	-49	310	348	-11
LARCENY FROM AUTO	7	14	-50	30	49	-39	198	166	19
6-LARCENY	18	37	-51	78	143	-45	508	514	-1
7-AUTO THEFT (Excl. Attempts)	5	11	-55	31	42	-26	164	212	-23
8-ARSON	0	0	0	0	2	-100	6	6	0
4-COMMON ASSAULT (Excl. 4F)	13	21	-38	71	87	-18	285	287	-1
Total Violent Crime (Excl. Common Assault.)	10	16	-38	86	83	4	443	350	27
Total Property Crime	26	56	-54	147	234	-37	886	957	-7
Total Part I Crime	36	72	-50	233	317	-26	1,329	1,307	2
DOMESTIC RELATED CRIMES									
*** Based on Lotus Notes Data ***									
Lotus Notes Data for week ending 04/18/2020									
DOMESTIC 1-HOMICIDE	0	0	0	0	0	0	3	1	200
DOMESTIC NON FATAL SHOOTING	0	0	0	0	0	0	0	0	0
GUN RELATED (Hom/NFS)	0	0	0	0	0	0	1	1	0
*** Based on RMS Data ***									
Data for week ending 04/18/2020									
RAPE (ATTEMPT)	0	0	0	0	0	0	1	0	100
RAPE (FORCE)	0	0	0	0	1	-100	1	2	-50
DOMESTIC 2-RAPE	0	0	0	0	1	-100	2	2	0
ROBBERY - CARJACKING	0	0	0	0	0	0	0	0	0
ROBBERY - GAS STATION	0	0	0	0	0	0	0	0	0
ROBBERY - MISC.	0	0	0	0	1	-100	1	2	-50
ROBBERY - RESIDENCE	0	0	0	5	0	500	16	11	45
ROBBERY - STREET	0	1	-100	1	1	0	7	6	17
DOMESTIC 3-ROBBERY	0	1	-100	6	2	200	24	19	26
DOMESTIC 4-AGGRAVATED ASSAULT	7	1	600	18	19	-5	71	65	9
DOMESTIC 5-BURGLARY	1	0	100	6	2	200	12	7	71
LARCENY	2	1	100	4	3	33	12	12	0
LARCENY FROM AUTO	0	0	0	0	0	0	0	3	-100
DOMESTIC 6-LARCENY	2	1	100	4	3	33	12	15	-20
DOMESTIC 7-AUTO THEFT (Excl. Attempts)	0	0	0	0	1	-100	3	3	0
DOMESTIC 8-ARSON	0	0	0	0	0	0	0	1	-100
DOMESTIC 4-COMMON ASSAULT (Excl. 4F)	9	14	-36	43	46	-7	143	137	4
Total DV Violent Crime (Excl. Common Assault.)	7	2	250	24	22	9	100	87	15
Total DV Property Crime	3	1	200	10	6	67	27	26	4
Total Domestic Part I Crime	10	3	233	34	28	21	127	113	12

The above listed crime numbers represents Part I victim based crime data. This data does not represent statistics submitted to the FBI's Uniform Crime Report (UCR); therefore, any comparisons are strictly prohibited. Data is presented base on "Occurred Date." Please note that this data is preliminary in nature and subject to change. Prior month data is likely to show changes when it is refreshed on a monthly basis after further investigative review.

4/20/2020 07:21

Police Department - Baltimore, Maryland

Incident Report

CITYWIDE

Incidents w/ UNFOUNDED dispositions ARE NOT included.

Data for week ending 04/18/2020

	7 - Day			28 - Day			YTD		
	2020 (4/12 - 4/18)	2019 (4/12 - 4/18)	%	2020 (3/22 - 4/18)	2019 (3/22 - 4/18)	%	2020 (1/01 - 4/18)	2019 (1/01 - 4/18)	%
5-NORTHERN DISTRICT									
*** Based on Lotus Notes Data ***									
Lotus Notes Data for week ending 04/18/2020									
1-HOMICIDE	0	1	-100	2	1	100	6	5	20
NON FATAL SHOOTING	1	0	100	5	1	400	9	6	50
GUN RELATED (Hom/NFS)	1	1	0	7	2	250	14	11	27
*** Based on RMS Data ***									
RAPE (ATTEMPT)	0	0	0	0	0	0	0	0	0
RAPE (FORCE)	0	2	-100	0	5	-100	2	10	-80
2-RAPE	0	2	-100	0	5	-100	2	10	-80
ROBBERY - BANK	0	0	0	0	1	-100	0	3	-100
ROBBERY - CARJACKING	1	1	0	5	1	400	31	7	343
ROBBERY - COMMERCIAL	2	0	200	6	2	200	21	11	91
ROBBERY - CONVIENCE STORE	0	0	0	1	1	0	3	5	-40
ROBBERY - GAS STATION	0	0	0	0	1	-100	0	2	-100
ROBBERY - MISC.	0	0	0	0	0	0	2	0	200
ROBBERY - RESIDENCE	0	0	0	2	2	0	16	7	129
ROBBERY - STREET	3	5	-40	12	18	-33	83	72	15
3-ROBBERY	6	6	0	26	26	0	156	107	46
4-AGGRAVATED ASSAULT	2	6	-67	37	21	76	137	97	41
5-BURGLARY	4	3	33	18	35	-49	91	126	-28
LARCENY	10	29	-66	57	112	-49	334	353	-5
LARCENY FROM AUTO	5	8	-38	25	46	-46	103	176	-41
6-LARCENY	15	37	-59	82	158	-48	437	529	-17
7-AUTO THEFT (Excl. Attempts)	3	8	-63	14	34	-59	60	122	-51
8-ARSON	0	0	0	0	0	0	1	2	-50
4-COMMON ASSAULT (Excl. 4F)	3	8	-63	30	55	-45	158	211	-25
Total Violent Crime (Excl. Common Assault.)	8	15	-47	65	53	23	301	219	37
Total Property Crime	22	48	-54	114	227	-50	589	779	-24
Total Part I Crime	30	63	-52	179	280	-36	890	998	-11

DOMESTIC RELATED CRIMES

*** Based on Lotus Notes Data ***

Lotus Notes Data for week ending 04/18/2020

DOMESTIC 1-HOMICIDE	0	1	-100	0	1	-100	1	1	0
DOMESTIC NON FATAL SHOOTING	0	0	0	0	0	0	0	0	0
GUN RELATED (Hom/NFS)	0	1	-100	0	1	-100	0	1	-100
*** Based on RMS Data ***									
Data for week ending 04/18/2020									
RAPE (ATTEMPT)	0	0	0	0	0	0	0	0	0
RAPE (FORCE)	0	1	-100	0	1	-100	0	2	-100
DOMESTIC 2-RAPE	0	1	-100	0	1	-100	0	2	-100
ROBBERY - BANK	0	0	0	0	0	0	0	0	0
ROBBERY - CARJACKING	0	0	0	0	0	0	0	0	0
ROBBERY - MISC.	0	0	0	0	0	0	1	0	100
ROBBERY - RESIDENCE	0	0	0	0	1	-100	4	4	0
ROBBERY - STREET	0	0	0	0	1	-100	1	3	-67
DOMESTIC 3-ROBBERY	0	0	0	0	2	-100	6	7	-14
DOMESTIC 4-AGGRAVATED ASSAULT	0	3	-100	13	9	44	34	31	10
DOMESTIC 5-BURGLARY	0	0	0	1	1	0	3	1	200
LARCENY	0	0	0	1	0	100	6	5	20
LARCENY FROM AUTO	0	0	0	0	0	0	0	0	0
DOMESTIC 6-LARCENY	0	0	0	1	0	100	6	5	20
DOMESTIC 7-AUTO THEFT (Excl. Attempts)	1	0	100	1	0	100	2	1	100
DOMESTIC 8-ARSON	0	0	0	0	0	0	0	0	0
DOMESTIC 4-COMMON ASSAULT (Excl. 4F)	2	6	-67	12	24	-50	71	104	-32
Total DV Violent Crime (Excl. Common Assault.)	0	5	-100	13	13	0	41	41	0
Total DV Property Crime	1	0	100	3	1	200	11	7	57
Total Domestic Part I Crime	1	5	-60	16	14	21	52	48	8

The above listed crime numbers represents Part I victim based crime data. This data does not represent statistics submitted to the FBI's Uniform Crime Report (UCR); therefore, any comparisons are strictly prohibited. Data is presented base on "Occurred Date." Please note that this data is preliminary in nature and subject to change. Prior month data is likely to show changes when it is refreshed on a monthly basis after further investigative review.

4/20/2020 07:21

Police Department - Baltimore, Maryland

Incident Report

CITYWIDE

Incidents w/ UNFOUNDED dispositions ARE NOT included.

Data for week ending 04/18/2020

	7 - Day			28 - Day			YTD		
	2020	2019	%	2020	2019	%	2020	2019	%
	(4/12 - 4/18)	(4/12 - 4/18)		(3/22 - 4/18)	(3/22 - 4/18)		(1/01 - 4/18)	(1/01 - 4/18)	
6-NORTHWESTERN DISTRICT									
*** Based on Lotus Notes Data ***									
Lotus Notes Data for week ending 04/18/2020									
1-HOMICIDE	1	2	-50	5	3	67	11	8	38
NON FATAL SHOOTING	0	1	-100	3	5	-40	19	20	-5
GUN RELATED (Hom/NFS)	0	3	-100	7	8	-13	29	28	4
*** Based on RMS Data ***									
RAPE (ATTEMPT)	0	0	0	0	0	0	1	0	100
RAPE (FORCE)	0	0	0	2	2	0	6	15	-60
2-RAPE	0	0	0	2	2	0	7	15	-53
ROBBERY - BANK	0	0	0	0	0	0	2	0	200
ROBBERY - CARJACKING	0	0	0	4	3	33	16	17	-6
ROBBERY - COMMERCIAL	0	1	-100	2	4	-50	13	30	-57
ROBBERY - CONVIENCE STORE	0	0	0	0	0	0	1	2	-50
ROBBERY - GAS STATION	0	0	0	0	0	0	3	1	200
ROBBERY - MISC.	0	0	0	0	1	-100	1	2	-50
ROBBERY - RESIDENCE	4	0	400	12	2	500	29	13	123
ROBBERY - STREET	0	1	-100	6	14	-57	50	60	-17
3-ROBBERY	4	2	100	24	24	0	115	125	-8
4-AGGRAVATED ASSAULT	2	12	-83	25	41	-39	111	151	-26
5-BURGLARY	6	10	-40	26	45	-42	158	150	5
LARCENY	8	27	-70	35	91	-62	222	306	-27
LARCENY FROM AUTO	3	19	-84	9	43	-79	67	138	-51
6-LARCENY	11	46	-76	44	134	-67	289	444	-35
7-AUTO THEFT (Excl. Attempts)	5	9	-44	23	34	-32	136	141	-4
8-ARSON	0	0	0	0	0	0	3	2	50
4-COMMON ASSAULT (Excl. 4F)	9	16	-44	44	64	-31	215	226	-5
Total Violent Crime (Excl. Common Assault.)	7	16	-56	56	70	-20	244	299	-18
Total Property Crime	22	65	-66	93	213	-56	586	737	-20
Total Part I Crime	29	81	-64	149	283	-47	830	1,036	-20
DOMESTIC RELATED CRIMES									
*** Based on Lotus Notes Data ***									
Lotus Notes Data for week ending 04/18/2020									
DOMESTIC 1-HOMICIDE	0	0	0	0	0	0	0	1	-100
GUN RELATED (Hom/NFS)	0	0	0	0	0	0	0	1	-100
*** Based on RMS Data ***									
Data for week ending 04/18/2020									
RAPE (FORCE)	0	0	0	1	0	100	2	2	0
DOMESTIC 2-RAPE	0	0	0	1	0	100	2	2	0
ROBBERY - MISC.	0	0	0	0	0	0	0	0	0
ROBBERY - RESIDENCE	0	0	0	2	2	0	10	7	43
ROBBERY - STREET	0	0	0	0	2	-100	2	8	-75
DOMESTIC 3-ROBBERY	0	0	0	2	4	-50	12	15	-20
DOMESTIC 4-AGGRAVATED ASSAULT	0	3	-100	4	8	-50	21	42	-50
DOMESTIC 5-BURGLARY	0	0	0	0	1	-100	1	2	-50
LARCENY	0	0	0	1	2	-50	7	6	17
LARCENY FROM AUTO	0	0	0	0	0	0	2	1	100
DOMESTIC 6-LARCENY	0	0	0	1	2	-50	9	7	29
DOMESTIC 7-AUTO THEFT (Excl. Attempts)	0	0	0	0	0	0	1	1	0
DOMESTIC 8-ARSON	0	0	0	0	0	0	0	0	0
DOMESTIC 4-COMMON ASSAULT (Excl. 4F)	4	9	-56	22	28	-21	100	102	-2
Total DV Violent Crime (Excl. Common Assault.)	0	3	-100	7	12	-42	35	60	-42
Total DV Property Crime	0	0	0	1	3	-67	11	10	10
Total Domestic Part I Crime	0	3	-100	8	15	-47	46	70	-34

The above listed crime numbers represents Part I victim based crime data. This data does not represent statistics submitted to the FBI's Uniform Crime Report (UCR); therefore, any comparisons are strictly prohibited. Data is presented base on "Occurred Date." Please note that this data is preliminary in nature and subject to change. Prior month data is likely to show changes when it is refreshed on a monthly basis after further investigative review.

4/20/2020 07:21

Police Department - Baltimore, Maryland

Incident Report

CITYWIDE

Incidents w/ UNFOUNDED dispositions ARE NOT included.

Data for week ending 04/18/2020

7-WESTERN DISTRICT	7 - Day			28 - Day			YTD		
	2020 (4/12 - 4/18)	2019 (4/12 - 4/18)	%	2020 (3/22 - 4/18)	2019 (3/22 - 4/18)	%	2020 (1/01 - 4/18)	2019 (1/01 - 4/18)	%
*** Based on Lotus Notes Data ***									
Lotus Notes Data for week ending 04/18/2020									
1-HOMICIDE	0	0	0	1	2	-50	12	13	-8
NON FATAL SHOOTING	4	0	400	7	9	-22	23	34	-32
GUN RELATED (Hom/NFS)	4	0	400	8	11	-27	35	46	-24
*** Based on RMS Data ***									
RAPE (ATTEMPT)	0	0	0	0	0	0	0	0	0
RAPE (FORCE)	0	0	0	1	1	0	2	4	-50
2-RAPE	0	0	0	1	1	0	2	4	-50
ROBBERY - BANK	0	0	0	0	0	0	0	0	0
ROBBERY - CARJACKING	0	0	0	3	1	200	9	10	-10
ROBBERY - COMMERCIAL	0	1	-100	1	5	-80	10	17	-41
ROBBERY - CONVIENCE STORE	0	0	0	0	0	0	0	1	-100
ROBBERY - GAS STATION	0	0	0	0	0	0	1	0	100
ROBBERY - MISC.	0	0	0	1	0	100	2	2	0
ROBBERY - RESIDENCE	1	0	100	2	3	-33	12	9	33
ROBBERY - STREET	0	1	-100	10	9	11	57	61	-7
3-ROBBERY	1	2	-50	17	18	-6	91	100	-9
4-AGGRAVATED ASSAULT	10	11	-9	32	48	-33	136	159	-14
5-BURGLARY	8	6	33	24	24	0	96	110	-13
LARCENY	5	14	-64	32	54	-41	151	221	-32
LARCENY FROM AUTO	6	7	-14	17	19	-11	51	54	-6
6-LARCENY	11	21	-48	49	73	-33	202	275	-27
7-AUTO THEFT (Excl. Attempts)	6	12	-50	23	27	-15	93	87	7
8-ARSON	1	0	100	1	0	100	2	3	-33
4-COMMON ASSAULT (Excl. 4F)	5	17	-71	40	69	-42	183	229	-20
Total Violent Crime (Excl. Common Assault.)	11	13	-15	51	69	-26	241	276	-13
Total Property Crime	26	39	-33	97	124	-22	393	475	-17
Total Part I Crime	37	52	-29	148	193	-23	634	751	-16
DOMESTIC RELATED CRIMES									
*** Based on Lotus Notes Data ***									
Lotus Notes Data for week ending 04/18/2020									
DOMESTIC 1-HOMICIDE	0	0	0	0	0	0	0	0	0
DOMESTIC NON FATAL SHOOTING	0	0	0	0	0	0	0	1	-100
GUN RELATED (Hom/NFS)	0	0	0	0	0	0	0	1	-100
*** Based on RMS Data ***									
Data for week ending 04/18/2020									
RAPE (ATTEMPT)	0	0	0	0	0	0	0	0	0
RAPE (FORCE)	0	0	0	0	0	0	0	1	-100
DOMESTIC 2-RAPE	0	0	0	0	0	0	0	1	-100
ROBBERY - COMMERCIAL	0	0	0	0	0	0	0	1	-100
ROBBERY - MISC.	0	0	0	0	0	0	0	1	-100
ROBBERY - RESIDENCE	0	0	0	0	1	-100	2	4	-50
ROBBERY - STREET	0	0	0	2	0	200	5	2	150
DOMESTIC 3-ROBBERY	0	0	0	2	1	100	7	8	-13
DOMESTIC 4-AGGRAVATED ASSAULT	1	2	-50	7	10	-30	44	48	-8
DOMESTIC 5-BURGLARY	0	0	0	1	2	-50	3	6	-50
LARCENY	1	0	100	1	1	0	2	10	-80
LARCENY FROM AUTO	0	0	0	0	0	0	0	1	-100
DOMESTIC 6-LARCENY	1	0	100	1	1	0	2	11	-82
DOMESTIC 7-AUTO THEFT (Excl. Attempts)	0	1	-100	0	1	-100	0	3	-100
DOMESTIC 8-ARSON	0	0	0	0	0	0	0	1	-100
DOMESTIC 4-COMMON ASSAULT (Excl. 4F)	2	4	-50	23	29	-21	103	97	6
Total DV Violent Crime (Excl. Common Assault.)	1	2	-50	9	11	-18	51	57	-11
Total DV Property Crime	1	1	0	2	4	-50	5	21	-76
Total Domestic Part I Crime	2	3	-33	11	15	-27	56	78	-28

The above listed crime numbers represents Part I victim based crime data. This data does not represent statistics submitted to the FBI's Uniform Crime Report (UCR); therefore, any comparisons are strictly prohibited. Data is presented base on "Occurred Date." Please note that this data is preliminary in nature and subject to change. Prior month data is likely to show changes when it is refreshed on a monthly basis after further investigative review.

4/20/2020 07:21

Police Department - Baltimore, Maryland

Incident Report

CITYWIDE

Incidents w/ UNFOUNDED dispositions ARE NOT included.

Data for week ending 04/18/2020

	2020 (4/12 - 4/18)	7 - Day 2019 (4/12 - 4/18)	%	2020 (3/22 - 4/18)	28 - Day 2019 (3/22 - 4/18)	%	2020 (1/01 - 4/18)	YTD 2019 (1/01 - 4/18)	%
8-SOUTHWESTERN DISTRICT									
*** Based on Lotus Notes Data ***									
Lotus Notes Data for week ending 04/18/2020									
1-HOMICIDE	0	1	-100	1	4	-75	9	16	-44
NON FATAL SHOOTING	1	2	-50	4	11	-64	23	22	5
GUN RELATED (Hom/NFS)	1	3	-67	5	15	-67	31	37	-16
*** Based on RMS Data ***									
RAPE (ATTEMPT)	0	0	0	0	0	0	0	0	0
RAPE (FORCE)	0	2	-100	1	6	-83	3	15	-80
2-RAPE	0	2	-100	1	6	-83	3	15	-80
ROBBERY - BANK	0	0	0	0	0	0	0	0	0
ROBBERY - CARJACKING	0	3	-100	3	6	-50	17	19	-11
ROBBERY - COMMERCIAL	0	2	-100	2	5	-60	14	14	0
ROBBERY - CONVIENCE STORE	0	0	0	0	1	-100	0	3	-100
ROBBERY - GAS STATION	0	0	0	0	0	0	1	0	100
ROBBERY - MISC.	0	1	-100	1	1	0	1	6	-83
ROBBERY - RESIDENCE	1	1	0	5	5	0	20	12	67
ROBBERY - STREET	0	0	0	11	15	-27	56	59	-5
3-ROBBERY	1	7	-86	22	33	-33	109	113	-4
4-AGGRAVATED ASSAULT	8	11	-27	42	56	-25	209	200	5
5-BURGLARY	6	11	-45	34	58	-41	141	192	-27
LARCENY	3	22	-86	49	85	-42	254	307	-17
LARCENY FROM AUTO	4	9	-56	15	30	-50	78	117	-33
6-LARCENY	7	31	-77	64	115	-44	332	424	-22
7-AUTO THEFT (Excl. Attempts)	5	13	-62	25	41	-39	105	158	-34
8-ARSON	0	0	0	1	0	100	4	0	400
4-COMMON ASSAULT (Excl. 4F)	27	31	-13	74	120	-38	339	337	1
Total Violent Crime (Excl. Common Assault.)	9	21	-57	66	99	-33	330	344	-4
Total Property Crime	18	55	-67	124	214	-42	582	774	-25
Total Part I Crime	27	76	-64	190	313	-39	912	1,118	-18
DOMESTIC RELATED CRIMES									
*** Based on Lotus Notes Data ***									
Lotus Notes Data for week ending 04/18/2020									
DOMESTIC 1-HOMICIDE	0	0	0	0	0	0	2	0	200
DOMESTIC NON FATAL SHOOTING	0	0	0	0	0	0	0	0	0
GUN RELATED (Hom/NFS)	0	0	0	0	0	0	2	0	200
*** Based on RMS Data ***									
Data for week ending 04/18/2020									
RAPE (FORCE)	0	0	0	1	2	-50	1	4	-75
DOMESTIC 2-RAPE	0	0	0	1	2	-50	1	4	-75
ROBBERY - CARJACKING	0	0	0	0	0	0	0	0	0
ROBBERY - COMMERCIAL	0	0	0	0	0	0	0	0	0
ROBBERY - MISC.	0	0	0	0	0	0	0	1	-100
ROBBERY - RESIDENCE	1	0	100	4	1	300	7	7	0
ROBBERY - STREET	0	0	0	1	0	100	6	3	100
DOMESTIC 3-ROBBERY	1	0	100	5	1	400	13	11	18
DOMESTIC 4-AGGRAVATED ASSAULT	1	3	-67	12	13	-8	53	57	-7
DOMESTIC 5-BURGLARY	1	1	0	1	1	0	3	4	-25
LARCENY	3	2	50	7	4	75	24	18	33
LARCENY FROM AUTO	0	0	0	0	1	-100	0	1	-100
DOMESTIC 6-LARCENY	3	2	50	7	5	40	24	19	26
DOMESTIC 7-AUTO THEFT (Excl. Attempts)	0	0	0	0	0	0	1	4	-75
DOMESTIC 8-ARSON	0	0	0	0	0	0	0	0	0
DOMESTIC 4-COMMON ASSAULT (Excl. 4F)	16	17	-6	49	59	-17	176	161	9
Total DV Violent Crime (Excl. Common Assault.)	2	3	-33	18	16	13	69	72	-4
Total DV Property Crime	4	3	33	8	6	33	28	27	4
Total Domestic Part I Crime	6	6	0	26	22	18	97	99	-2

The above listed crime numbers represents Part I victim based crime data. This data does not represent statistics submitted to the FBI's Uniform Crime Report (UCR); therefore, any comparisons are strictly prohibited. Data is presented base on "Occurred Date." Please note that this data is preliminary in nature and subject to change. Prior month data is likely to show changes when it is refreshed on a monthly basis after further investigative review.

4/20/2020 07:21

Police Department - Baltimore, Maryland

Incident Report

CITYWIDE

Incidents w/ UNFOUNDED dispositions ARE NOT included.

Data for week ending 04/18/2020

9-SOUTHERN DISTRICT	7 - Day			28 - Day			YTD		
	2020 (4/12 - 4/18)	2019 (4/12 - 4/18)	%	2020 (3/22 - 4/18)	2019 (3/22 - 4/18)	%	2020 (1/01 - 4/18)	2019 (1/01 - 4/18)	%
*** Based on Lotus Notes Data ***									
Lotus Notes Data for week ending 04/18/2020									
1-HOMICIDE	0	0	0	6	0	600	13	4	225
NON FATAL SHOOTING	0	1	-100	9	4	125	21	16	31
GUN RELATED (Hom/NFS)	0	1	-100	15	4	275	34	20	70
*** Based on RMS Data ***									
RAPE (ATTEMPT)	0	0	0	1	0	100	1	0	100
RAPE (FORCE)	0	0	0	0	0	0	5	5	0
2-RAPE	0	0	0	1	0	100	6	5	20
ROBBERY - BANK	0	0	0	1	0	100	2	1	100
ROBBERY - CARJACKING	0	2	-100	1	6	-83	11	15	-27
ROBBERY - COMMERCIAL	1	4	-75	1	5	-80	12	32	-63
ROBBERY - CONVIENCE STORE	0	1	-100	1	1	0	3	4	-25
ROBBERY - GAS STATION	0	0	0	0	1	-100	0	3	-100
ROBBERY - MISC.	0	0	0	0	1	-100	2	4	-50
ROBBERY - RESIDENCE	0	1	-100	2	1	100	12	16	-25
ROBBERY - STREET	1	5	-80	15	21	-29	61	105	-42
3-ROBBERY	2	13	-85	21	36	-42	103	180	-43
4-AGGRAVATED ASSAULT	5	11	-55	37	37	0	149	132	13
5-BURGLARY	4	4	0	27	51	-47	109	195	-44
LARCENY	5	29	-83	32	114	-72	256	350	-27
LARCENY FROM AUTO	6	8	-25	27	31	-13	149	125	19
6-LARCENY	11	37	-70	59	145	-59	405	475	-15
7-AUTO THEFT (Excl. Attempts)	5	9	-44	23	26	-12	105	99	6
8-ARSON	0	0	0	0	0	0	2	4	-50
4-COMMON ASSAULT (Excl. 4F)	11	11	0	42	58	-28	201	215	-7
Total Violent Crime (Excl. Common Assault.)	7	24	-71	65	73	-11	271	321	-16
Total Property Crime	20	50	-60	109	222	-51	621	773	-20
Total Part I Crime	27	74	-64	174	295	-41	892	1,094	-18

DOMESTIC RELATED CRIMES

*** Based on Lotus Notes Data ***

Lotus Notes Data for week ending 04/18/2020

DOMESTIC 1-HOMICIDE	0	0	0	0	0	0	0	0	0
DOMESTIC NON FATAL SHOOTING	0	0	0	0	0	0	0	0	0
GUN RELATED (Hom/NFS)	0	0	0	0	0	0	0	0	0
*** Based on RMS Data ***									
Data for week ending 04/18/2020									
RAPE (ATTEMPT)	0	0	0	0	0	0	0	0	0
RAPE (FORCE)	0	0	0	0	0	0	2	1	100
DOMESTIC 2-RAPE	0	0	0	0	0	0	2	1	100
ROBBERY - CARJACKING	0	0	0	0	0	0	0	0	0
ROBBERY - COMMERCIAL	0	0	0	0	0	0	1	0	100
ROBBERY - CONVIENCE STORE	0	0	0	0	0	0	0	0	0
ROBBERY - GAS STATION	0	0	0	0	0	0	0	0	0
ROBBERY - MISC.	0	0	0	0	1	-100	1	1	0
ROBBERY - RESIDENCE	0	0	0	0	0	0	3	7	-57
ROBBERY - STREET	0	0	0	1	0	100	3	2	50
DOMESTIC 3-ROBBERY	0	0	0	1	1	0	8	10	-20
DOMESTIC 4-AGGRAVATED ASSAULT	3	1	200	12	4	200	52	33	58
DOMESTIC 5-BURGLARY	0	0	0	1	2	-50	1	5	-80
LARCENY	0	2	-100	1	3	-67	3	7	-57
LARCENY FROM AUTO	0	0	0	0	0	0	0	0	0
DOMESTIC 6-LARCENY	0	2	-100	1	3	-67	3	7	-57
DOMESTIC 7-AUTO THEFT (Excl. Attempts)	0	0	0	0	1	-100	0	1	-100
DOMESTIC 8-ARSON	0	0	0	0	0	0	0	0	0
DOMESTIC 4-COMMON ASSAULT (Excl. 4F)	8	5	60	23	23	0	91	85	7
Total DV Violent Crime (Excl. Common Assault.)	3	1	200	13	5	160	62	44	41
Total DV Property Crime	0	2	-100	2	6	-67	4	13	-69
Total Domestic Part I Crime	3	3	0	15	11	36	66	57	16

The above listed crime numbers represents Part I victim based crime data. This data does not represent statistics submitted to the FBI's Uniform Crime Report (UCR); therefore, any comparisons are strictly prohibited. Data is presented base on "Occurred Date." Please note that this data is preliminary in nature and subject to change. Prior month data is likely to show changes when it is refreshed on a monthly basis after further investigative review.

4/20/2020 07:21

Police Department - Baltimore, Maryland

Incident Report

CITYWIDE

Incidents w/ UNFOUNDED dispositions ARE NOT included.

Data for week ending 04/18/2020

UNKNOWN DISTRICT	7 - Day			28 - Day			YTD		
	2020 (4/12 - 4/18)	2019 (4/12 - 4/18)	%	2020 (3/22 - 4/18)	2019 (3/22 - 4/18)	%	2020 (1/01 - 4/18)	2019 (1/01 - 4/18)	%
*** Based on Lotus Notes Data ***									
	0	0	0	0	0	0	0	0	0
Lotus Notes Data for week ending 04/18/2020									
GUN RELATED (Hom/NFS)	0	0	0	0	0	0	0	0	0
*** Based on RMS Data ***									
ROBBERY - CARJACKING	0	0	0	0	0	0	0	0	0
ROBBERY - STREET	0	0	0	0	0	0	1	0	100
3-ROBBERY	0	0	0	0	0	0	1	0	100
4-AGGRAVATED ASSAULT	0	0	0	0	0	0	0	0	0
5-BURGLARY	0	0	0	0	0	0	1	0	100
LARCENY	0	0	0	0	1	-100	2	2	0
LARCENY FROM AUTO	0	0	0	0	0	0	1	0	100
6-LARCENY	0	0	0	0	1	-100	3	2	50
7-AUTO THEFT (Excl. Attempts)	0	0	0	0	1	-100	0	1	-100
4-COMMON ASSAULT (Excl. 4F)	0	0	0	0	0	0	0	1	-100
Total Violent Crime (Excl. Common Assault.)	0	0	0	0	0	0	1	0	100
Total Property Crime	0	0	0	0	2	-100	4	3	33
Total Part I Crime	0	0	0	0	2	-100	5	3	67
DOMESTIC RELATED CRIMES									
*** Based on Lotus Notes Data ***									
	0	0	0	0	0	0	0	0	0
GUN RELATED (Hom/NFS)	0	0	0	0	0	0	0	0	0
*** Based on RMS Data ***									
DOMESTIC 4-AGGRAVATED ASSAULT	0	0	0	0	0	0	0	0	0
DOMESTIC 4-COMMON ASSAULT (Excl. 4F)	0	0	0	0	0	0	0	1	-100
Total DV Violent Crime (Excl. Common Assault.)	0	0	0	0	0	0	0	0	0
Total DV Property Crime	0	0	0	0	0	0	0	0	0
Total Domestic Part I Crime	0	0	0	0	0	0	0	0	0

The above listed crime numbers represents Part I victim based crime data. This data does not represent statistics submitted to the FBI's Uniform Crime Report (UCR); therefore, any comparisons are strictly prohibited. Data is presented base on "Occurred Date." Please note that this data is preliminary in nature and subject to change. Prior month data is likely to show changes when it is refreshed on a monthly basis after further investigative review.

Police Department - Baltimore, Maryland

Incident Report

CITYWIDE

Incidents w/ UNFOUNDED dispositions ARE NOT included.

(The report shows the number of Pending Written Rpts.)

7 - Day (4/12 - 4/18)

Workflow Summary - Pending Rpts.

Workflow Summary - Pending Rpts.			Dist. # 1	Dist. # 2	Dist. # 4	Dist. # 5	Dist. # 6	Dist. # 7	Dist. # 8	Dist. # 9	Total
PART I OFFENSES	2-RAPE	2A	0	0	1	0	1	0	0	0	2
		Total	0	0	1	0	1	0	0	0	2
	3-ROBBERY	3N	1	0	0	0	0	1	0	0	2
		Total	1	0	0	0	0	1	0	0	2
	4-AGGRAVATED ASSAULT	4D	0	0	0	0	0	1	0	0	1
		Total	0	0	0	0	0	1	0	0	1
	5-BURGLARY	5G	0	3	0	0	1	0	0	0	4
		Total	0	3	0	0	1	0	0	0	4
	6-LARCENY	6J	0	2	0	1	1	0	0	1	5
		Total	0	2	0	1	1	0	0	1	5
	7-AUTO THEFT	7C	0	0	0	0	0	0	1	0	1
		Total	0	0	0	0	0	0	1	0	1
	Total			1	5	1	1	3	2	1	1
Total			1	5	1	1	3	2	1	1	15

Baltimore Police Department
Arrests 7 day, 28 day and Year to Date

CITYWIDE	1/1/2019 thru 4/18/2019	1/1/2020 thru 4/18/2020	Citywide + / -	Citywide %	4/12/2019 thru 4/18/2019	4/12/2020 thru 4/18/2020	7 Day + / -	7 Day %	3/22/2019 thru 4/18/2019	3/22/2020 thru 4/18/2020	28 Day + / -	28 Day %
HOMICIDE	33	30	-3	-9	2	3	1	50	10	8	-2	-20
RAPE	24	20	-4	-17	1	3	2	200	6	8	2	33
ROBBERY	172	176	4	2	14	8	-6	-43	36	44	8	22
AGGRAVATED ASSAULTS	261	267	6	2	13	13	0	0	63	61	-2	-3
BURGLARY	231	167	-64	-28	20	10	-10	-50	62	36	-26	-42
LARCENY	177	82	-95	-54	14	4	-10	-71	52	14	-38	-73
AUTO THEFT	141	80	-61	-43	20	3	-17	-85	50	11	-39	-78
ARSON	20	7	-13	-65	2	0	-2	-100	5	0	-5	-100
NARCOTICS - FELONY	607	404	-203	-33	29	13	-16	-55	154	32	-122	-79
NARCOTICS - MISDEAMEANOR	828	411	-417	-50	64	7	-57	-89	242	20	-222	-92
OTHER	4103	3297	-806	-20	293	133	-160	-55	1193	516	-677	-57
TOTAL	6597	4941	-1656	-25	472	197	-275	-58	1873	750	-1123	-60

UNDETERMINED	1/1/2019 thru 4/18/2019	1/1/2020 thru 4/18/2020	Citywide + / -	Citywide %	4/12/2019 thru 4/18/2019	4/12/2020 thru 4/18/2020	7 Day + / -	7 Day %	3/22/2019 thru 4/18/2019	3/22/2020 thru 4/18/2020	28 Day + / -	28 Day %
HOMICIDE	24	18	-6	-25	0	3	3	0	6	7	1	17
RAPE	11	10	-1	-9	0	1	1	0	2	3	1	50
ROBBERY	72	70	-2	-3	4	4	0	0	14	19	5	36
AGGRAVATED ASSAULTS	158	126	-32	-20	6	4	-2	-33	40	24	-16	-40
BURGLARY	73	69	-4	-5	5	4	-1	-20	17	11	-6	-35
LARCENY	20	7	-13	-65	2	1	-1	-50	6	3	-3	-50
AUTO THEFT	18	13	-5	-28	0	1	1	0	4	1	-3	-75
ARSON	15	5	-10	-67	2	0	-2	-100	2	0	-2	-100
NARCOTICS - FELONY	18	10	-8	-44	0	1	1	0	2	1	-1	-50
NARCOTICS - MISDEAMEANOR	16	6	-10	-63	2	0	-2	-100	4	0	-4	-100
OTHER	2577	2082	-495	-19	175	68	-107	-61	749	261	-488	-65
TOTAL	3002	2416	-586	-20	196	87	-109	-56	846	330	-516	-61

Undetermined - Invalid Districts

Baltimore Police Department
Arrests 7 day, 28 day and Year to Date

CENTRAL DISTRICT	1/1/2019 thru 4/18/2019	1/1/2020 thru 4/18/2020	Citywide + / -	Citywide %	4/12/2019 thru 4/18/2019	4/12/2020 thru 4/18/2020	7 Day + / -	7 Day %	3/22/2019 thru 4/18/2019	3/22/2020 thru 4/18/2020	28 Day + / -	28 Day %
HOMICIDE	0	0	0	0	0	0	0	0	0	0	0	0
RAPE	4	0	-4	-100	0	0	0	0	2	0	-2	-100
ROBBERY	17	21	4	24	1	0	-1	-100	3	7	4	133
AGGRAVATED ASSAULTS	18	24	6	33	1	1	0	0	3	11	8	267
BURGLARY	27	16	-11	-41	3	1	-2	-67	10	3	-7	-70
LARCENY	17	8	-9	-53	1	0	-1	-100	5	0	-5	-100
AUTO THEFT	27	9	-18	-67	6	0	-6	-100	10	1	-9	-90
ARSON	3	0	-3	-100	0	0	0	0	2	0	-2	-100
NARCOTICS - FELONY	68	42	-26	-38	4	1	-3	-75	20	3	-17	-85
NARCOTICS - MISDEAMEANOR	101	60	-41	-41	8	1	-7	-88	35	3	-32	-91
OTHER	218	128	-90	-41	14	8	-6	-43	58	21	-37	-64
TOTAL	500	308	-192	-38	38	12	-26	-68	148	49	-99	-67

SOUTHEASTERN DISTRICT	1/1/2019 thru 4/18/2019	1/1/2020 thru 4/18/2020	Citywide + / -	Citywide %	4/12/2019 thru 4/18/2019	4/12/2020 thru 4/18/2020	7 Day + / -	7 Day %	3/22/2019 thru 4/18/2019	3/22/2020 thru 4/18/2020	28 Day + / -	28 Day %
HOMICIDE	2	3	1	50	0	0	0	0	0	0	0	0
RAPE	0	2	2	0	0	0	0	0	0	0	0	0
ROBBERY	20	14	-6	-30	5	0	-5	-100	5	1	-4	-80
AGGRAVATED ASSAULTS	13	12	-1	-8	2	1	-1	-50	3	3	0	0
BURGLARY	28	14	-14	-50	5	0	-5	-100	15	8	-7	-47
LARCENY	25	8	-17	-68	5	0	-5	-100	8	0	-8	-100
AUTO THEFT	13	6	-7	-54	2	0	-2	-100	6	1	-5	-83
ARSON	0	0	0	0	0	0	0	0	0	0	0	0
NARCOTICS - FELONY	90	72	-18	-20	2	2	0	0	16	6	-10	-63
NARCOTICS - MISDEAMEANOR	120	55	-65	-54	18	1	-17	-94	40	2	-38	-95
OTHER	171	152	-19	-11	13	10	-3	-23	51	39	-12	-24
TOTAL	482	338	-144	-30	52	14	-38	-73	144	60	-84	-58

Baltimore Police Department
Arrests 7 day, 28 day and Year to Date

EASTERN DISTRICT	1/1/2019	1/1/2020	Citywide + / -	Citywide %	4/12/2019	4/12/2020	7 Day + / -	7 Day %	3/22/2019	3/22/2020	28 Day + / -	28 Day %
	thru 4/18/2019	thru 4/18/2020			thru 4/18/2019	thru 4/18/2020			thru 4/18/2019	thru 4/18/2020		
HOMICIDE	1	0	-1	-100	0	0	0	0	0	0	0	0
RAPE	1	1	0	0	0	0	0	0	0	1	1	0
ROBBERY	6	8	2	33	0	0	0	0	1	2	1	100
AGGRAVATED ASSAULTS	10	13	3	30	1	0	-1	-100	2	1	-1	-50
BURGLARY	7	7	0	0	0	1	1	0	0	2	2	0
LARCENY	19	12	-7	-37	1	1	0	0	7	2	-5	-71
AUTO THEFT	7	5	-2	-29	0	0	0	0	1	0	-1	-100
ARSON	0	0	0	0	0	0	0	0	0	0	0	0
NARCOTICS - FELONY	58	22	-36	-62	1	1	0	0	9	2	-7	-78
NARCOTICS - MISDEAMEANOR	93	20	-73	-78	3	1	-2	-67	20	3	-17	-85
OTHER	123	125	2	2	11	3	-8	-73	30	16	-14	-47
TOTAL	325	213	-112	-34	17	7	-10	-59	70	29	-41	-59

NORTHEASTERN DISTRICT	1/1/2019	1/1/2020	Citywide + / -	Citywide %	4/12/2019	4/12/2020	7 Day + / -	7 Day %	3/22/2019	3/22/2020	28 Day + / -	28 Day %
	thru 4/18/2019	thru 4/18/2020			thru 4/18/2019	thru 4/18/2020			thru 4/18/2019	thru 4/18/2020		
HOMICIDE	1	5	4	400	0	0	0	0	0	0	0	0
RAPE	2	1	-1	-50	0	1	1	0	0	1	1	0
ROBBERY	8	9	1	13	2	1	-1	-50	2	3	1	50
AGGRAVATED ASSAULTS	15	10	-5	-33	1	0	-1	-100	5	1	-4	-80
BURGLARY	18	16	-2	-11	0	1	1	0	3	3	0	0
LARCENY	26	10	-16	-62	2	0	-2	-100	5	1	-4	-80
AUTO THEFT	17	10	-7	-41	2	1	-1	-50	9	2	-7	-78
ARSON	1	0	-1	-100	0	0	0	0	0	0	0	0
NARCOTICS - FELONY	57	39	-18	-32	5	1	-4	-80	17	2	-15	-88
NARCOTICS - MISDEAMEANOR	46	43	-3	-7	3	0	-3	-100	11	2	-9	-82
OTHER	207	187	-20	-10	11	12	1	9	56	49	-7	-13
TOTAL	398	330	-68	-17	26	17	-9	-35	108	64	-44	-41

Baltimore Police Department
Arrests 7 day, 28 day and Year to Date

NORTHERN DISTRICT	1/1/2019 thru 4/18/2019	1/1/2020 thru 4/18/2020	Citywide + / -	Citywide %	4/12/2019 thru 4/18/2019	4/12/2020 thru 4/18/2020	7 Day + / -	7 Day %	3/22/2019 thru 4/18/2019	3/22/2020 thru 4/18/2020	28 Day + / -	28 Day %
HOMICIDE	1	0	-1	-100	1	0	-1	-100	1	0	-1	-100
RAPE	0	1	1	0	0	0	0	0	0	1	1	0
ROBBERY	9	12	3	33	0	1	1	0	1	1	0	0
AGGRAVATED ASSAULTS	6	16	10	167	0	1	1	0	2	6	4	200
BURGLARY	12	6	-6	-50	2	0	-2	-100	3	1	-2	-67
LARCENY	7	3	-4	-57	0	0	0	0	2	1	-1	-50
AUTO THEFT	11	7	-4	-36	3	1	-2	-67	3	2	-1	-33
ARSON	0	0	0	0	0	0	0	0	0	0	0	0
NARCOTICS - FELONY	36	30	-6	-17	0	3	3	0	6	4	-2	-33
NARCOTICS - MISDEAMEANOR	36	35	-1	-3	1	0	-1	-100	10	2	-8	-80
OTHER	90	100	10	11	6	5	-1	-17	29	22	-7	-24
TOTAL	208	210	2	1	13	11	-2	-15	57	40	-17	-30

NORTHWESTERN DISTRICT	1/1/2019 thru 4/18/2019	1/1/2020 thru 4/18/2020	Citywide + / -	Citywide %	4/12/2019 thru 4/18/2019	4/12/2020 thru 4/18/2020	7 Day + / -	7 Day %	3/22/2019 thru 4/18/2019	3/22/2020 thru 4/18/2020	28 Day + / -	28 Day %
HOMICIDE	2	1	-1	-50	1	0	-1	-100	2	0	-2	-100
RAPE	0	2	2	0	0	0	0	0	0	1	1	0
ROBBERY	14	9	-5	-36	0	0	0	0	3	1	-2	-67
AGGRAVATED ASSAULTS	9	16	7	78	1	2	1	100	3	2	-1	-33
BURGLARY	17	11	-6	-35	1	1	0	0	1	2	1	100
LARCENY	17	8	-9	-53	1	0	-1	-100	8	1	-7	-88
AUTO THEFT	6	7	1	17	1	0	-1	-100	1	1	0	0
ARSON	0	0	0	0	0	0	0	0	0	0	0	0
NARCOTICS - FELONY	27	32	5	19	2	0	-2	-100	12	0	-12	-100
NARCOTICS - MISDEAMEANOR	73	25	-48	-66	1	1	0	0	20	2	-18	-90
OTHER	134	108	-26	-19	10	7	-3	-30	44	23	-21	-48
TOTAL	299	219	-80	-27	18	11	-7	-39	94	33	-61	-65

Baltimore Police Department
Arrests 7 day, 28 day and Year to Date

WESTERN DISTRICT	1/1/2019 thru 4/18/2019	1/1/2020 thru 4/18/2020	Citywide + / -	Citywide %	4/12/2019 thru 4/18/2019	4/12/2020 thru 4/18/2020	7 Day + / -	7 Day %	3/22/2019 thru 4/18/2019	3/22/2020 thru 4/18/2020	28 Day + / -	28 Day %
HOMICIDE	0	1	1	0	0	0	0	0	0	0	0	0
RAPE	1	0	-1	-100	0	0	0	0	0	0	0	0
ROBBERY	4	8	4	100	0	0	0	0	1	3	2	200
AGGRAVATED ASSAULTS	13	13	0	0	1	1	0	0	4	2	-2	-50
BURGLARY	11	9	-2	-18	1	0	-1	-100	3	2	-1	-33
LARCENY	17	6	-11	-65	0	1	1	0	5	2	-3	-60
AUTO THEFT	5	4	-1	-20	0	0	0	0	1	0	-1	-100
ARSON	0	2	2	0	0	0	0	0	0	0	0	0
NARCOTICS - FELONY	86	64	-22	-26	3	1	-2	-67	24	7	-17	-71
NARCOTICS - MISDEAMEANOR	100	63	-37	-37	4	0	-4	-100	21	2	-19	-90
OTHER	151	122	-29	-19	12	5	-7	-58	40	25	-15	-38
TOTAL	388	292	-96	-25	21	8	-13	-62	99	43	-56	-57

SOUTHWESTERN DISTRICT	1/1/2019 thru 4/18/2019	1/1/2020 thru 4/18/2020	Citywide + / -	Citywide %	4/12/2019 thru 4/18/2019	4/12/2020 thru 4/18/2020	7 Day + / -	7 Day %	3/22/2019 thru 4/18/2019	3/22/2020 thru 4/18/2020	28 Day + / -	28 Day %
HOMICIDE	2	1	-1	-50	0	0	0	0	1	1	0	0
RAPE	4	1	-3	-75	1	0	-1	-100	2	0	-2	-100
ROBBERY	4	11	7	175	0	0	0	0	0	4	4	0
AGGRAVATED ASSAULTS	7	26	19	271	0	1	1	0	0	6	6	0
BURGLARY	18	11	-7	-39	1	0	-1	-100	5	2	-3	-60
LARCENY	13	12	-1	-8	1	0	-1	-100	2	1	-1	-50
AUTO THEFT	14	10	-4	-29	2	0	-2	-100	5	2	-3	-60
ARSON	0	0	0	0	0	0	0	0	0	0	0	0
NARCOTICS - FELONY	85	40	-45	-53	5	3	-2	-40	24	4	-20	-83
NARCOTICS - MISDEAMEANOR	126	37	-89	-71	11	1	-10	-91	38	2	-36	-95
OTHER	250	134	-116	-46	25	7	-18	-72	73	29	-44	-60
TOTAL	523	283	-240	-46	46	12	-34	-74	150	51	-99	-66

Baltimore Police Department
Arrests 7 day, 28 day and Year to Date

SOUTHERN DISTRICT	1/1/2019 thru 4/18/2019	1/1/2020 thru 4/18/2020	Citywide + / -	Citywide %	4/12/2019 thru 4/18/2019	4/12/2020 thru 4/18/2020	7 Day + / -	7 Day %	3/22/2019 thru 4/18/2019	3/22/2020 thru 4/18/2020	28 Day + / -	28 Day %
HOMICIDE	0	1	1	0	0	0	0	0	0	0	0	0
RAPE	1	2	1	100	0	1	1	0	0	1	1	0
ROBBERY	18	14	-4	-22	2	2	0	0	6	3	-3	-50
AGGRAVATED ASSAULTS	12	11	-1	-8	0	2	2	0	1	5	4	400
BURGLARY	20	8	-12	-60	2	2	0	0	5	2	-3	-60
LARCENY	16	8	-8	-50	1	1	0	0	4	3	-1	-25
AUTO THEFT	23	9	-14	-61	4	0	-4	-100	10	1	-9	-90
ARSON	1	0	-1	-100	0	0	0	0	1	0	-1	-100
NARCOTICS - FELONY	82	53	-29	-35	7	0	-7	-100	24	3	-21	-88
NARCOTICS - MISDEAMEANOR	117	67	-50	-43	13	2	-11	-85	43	2	-41	-95
OTHER	182	159	-23	-13	16	8	-8	-50	63	31	-32	-51
TOTAL	472	332	-140	-30	45	18	-27	-60	157	51	-106	-68

1/1/2019	1/1/2020	4/12/2019	4/12/2020	7	7	3/22/2019	3/22/2020	28	28
----------	----------	-----------	-----------	---	---	-----------	-----------	----	----

Baltimore Police Department
Arrests 7 day, 28 day and Year to Date

Released without Charges	thru 4/18/2019	thru 4/18/2020	Citywide + / -	Citywide %	thru 4/18/2019	thru 4/18/2020	Day + / -	Day %	thru 4/18/2019	thru 4/18/2020	Day + / -	Day %
Central District	5	0	-5	-100	0	0	0	0	3	0	-3	-100
Southern District	3	0	-3	-100	0	0	0	0	1	0	-1	-100
Southeastern District	1	0	-1	-100	0	0	0	0	1	0	-1	-100
Eastern District	6	0	-6	-100	1	0	-1	-100	1	0	-1	-100
Northeastern District	4	0	-4	-100	0	0	0	0	0	0	0	0
Northern District	2	0	-2	-100	0	0	0	0	2	0	-2	-100
Northwestern District	11	0	-11	-100	0	0	0	0	2	0	-2	-100
Western District	15	0	-15	-100	1	0	-1	-100	5	0	-5	-100
Southwestern District	2	0	-2	-100	0	0	0	0	0	0	0	0
Undetermined	19	69	50	263	0	11	11	0	3	26	23	767
TOTAL	68	69	1	1	2	11	9	450	18	26	8	44

OTHER - Includes those where
CJIS & Charge codes missing

GUN Arrests_Districts_Week_16

District	2019 (7Day)	2020 (7Day)	+/(7Day)	%(7Day)	2019 (28Day)	2020 (28Day)	+/(28Day)	%(28Day)	2019 (YTD)	2020 (YTD)	+/(YTD)	%(YTD)
1 Central	3	2	-1	-33.30%	11	14	3	27.30%	38	51	13	34.20%
2 Southeast	4	4	0	0%	8	7	-1	-12.50%	53	47	-6	-11.30%
3 Eastern	2	0	-2	-100%	6	1	-5	-83.30%	47	29	-18	-38.30%
4 Northeast	6	0	-6	-100%	1	8	7	700%	22	24	2	9.10%
5 Northern	1	1	0	0%	7	10	3	42.90%	35	32	-3	-8.60%
6 Northwest	1	0	-1	-100%	10	1	-9	-90%	26	15	-11	-42.30%
7 Western	2	0	-2	-100%	10	4	-6	-60%	34	20	-14	-41.20%
8 Southwest	3	1	-2	-66.70%	11	6	-5	-45.50%	52	29	-23	-44.20%
9 Southern	6	5	-1	-16.70%	11	4	-7	-63.60%	55	37	-18	-32.70%
10 Total	28	13	-15	-53.60%	75	55	-20	-26.70%	362	284	-78	-21.50%

Gun_Arrests_Other_Week_16

Division	2019 (7Day)	2020 (7Day)	+/(7Day)	%(7Day)	2019 (28Day)	2020 (28Day)	+/(28Day)	%(28Day)	2019 (YTD)	2020 (YTD)	+/(YTD)	%(YTD)
1 Administrative Bureau	0	0	0	NaN%	0	0	0	NaN%	1	0	-1	-100%
2 Central Records	0	0	0	NaN%	0	0	0	NaN%	0	3	3	Inf%
3 Chief of Patrol	0	0	0	NaN%	0	0	0	NaN%	0	0	0	NaN%
4 Criminal Investigation Division	2	0	-2	-100%	5	3	-2	-40%	14	15	1	7.10%
5 Inspections	0	0	0	NaN%	1	0	-1	-100%	1	0	-1	-100%
6 Organized Crime Division	0	0	0	NaN%	1	0	-1	-100%	3	5	2	66.70%
7 Special Detail	0	0	0	NaN%	0	0	0	NaN%	0	3	3	Inf%
8 Tactical Division	1	0	-1	-100%	1	0	-1	-100%	8	6	-2	-25%
9 Traffic Division	0	0	0	NaN%	0	0	0	NaN%	0	0	0	NaN%
10 Warrant Section	0	0	0	NaN%	1	6	5	500%	5	13	8	160%
11 Total	3	0	-3	-100%	9	9	0	0%	32	45	13	40.60%

Police Department - Baltimore, Maryland
Juvenile Custody Report
COMSTAT Arrest Comparison Report
Citywide

Data for Week ending 04/18/202

	7 - Day				28 - Day				YTD			
	2020	2019	+ / -	%	2020	2019	+ / -	%	2020	2019	+ / -	%
02-Rape	0	0	0	0.0	0	1	-1	-100.0	0	1	-1	-100.0
03-Robbery	0	3	-3	-100.0	10	19	-9	-47.4	70	70	0	0.0
04-Aggravated Assault	1	5	-4	-80.0	3	29	-26	-89.7	29	59	-30	-50.8
05-Burglary	0	1	-1	-100.0	0	9	-9	-100.0	4	22	-18	-81.8
06-Larceny	0	0	0	0.0	4	7	-3	-42.9	14	31	-17	-54.8
07-Stolen Auto	2	6	-4	-66.7	6	11	-5	-45.5	36	23	13	56.5
09-Arson	0	0	0	0.0	0	0	0	0.0	0	0	0	0.0
10-Forgery And Counterfeiting	0	0	0	0.0	0	0	0	0.0	0	0	0	0.0
11-Fraud	0	2	-2	-100.0	0	2	-2	-100.0	3	4	-1	-25.0
14-Vandalism	0	1	-1	-100.0	0	4	-4	-100.0	3	9	-6	-66.7
15-Weapons Carrying/Possesing	0	0	0	0.0	3	2	1	50.0	5	10	-5	-50.0
16-Prostitution And Comm Vice	0	0	0	0.0	0	0	0	0.0	0	0	0	0.0
17-Sex Offenses - Other	0	0	0	0.0	0	0	0	0.0	2	0	2	200.0
18-Drug Abuse Violations	0	4	-4	-100.0	0	17	-17	-100.0	21	53	-32	-60.4
19-Gambling	0	0	0	0.0	0	0	0	0.0	0	7	-7	-100.0
20-Offenses - Family/Children	0	0	0	0.0	0	0	0	0.0	0	0	0	0.0
24-Disorderly Conduct	0	1	-1	-100.0	0	6	-6	-100.0	2	12	-10	-83.3
25-Vagrancy	0	0	0	0.0	0	0	0	0.0	0	2	-2	-100.0

FOR INTERNAL USE ONLY - These statistics are based on operational data, and should not be used for reporting purposes.

Police Department - Baltimore, Maryland
Juvenile Custody Report
COMSTAT Arrest Comparison Report
Citywide

Data for Week ending 04/18/202

	7 - Day				28 - Day				YTD			
	2020	2019	+ / -	%	2020	2019	+ / -	%	2020	2019	+ / -	%
26-All Other Offenses	0	4	-4	-100.0	0	11	-11	-100.0	7	16	-9	-56.3
FINAL TOTALS	3	27	-24	-88.9	26	118	-92	-78.0	196	319	-123	-38.6