

**SHEET NO. 63 OF THE ZONING MAP OF  
THE ZONING CODE OF BALTIMORE CITY**

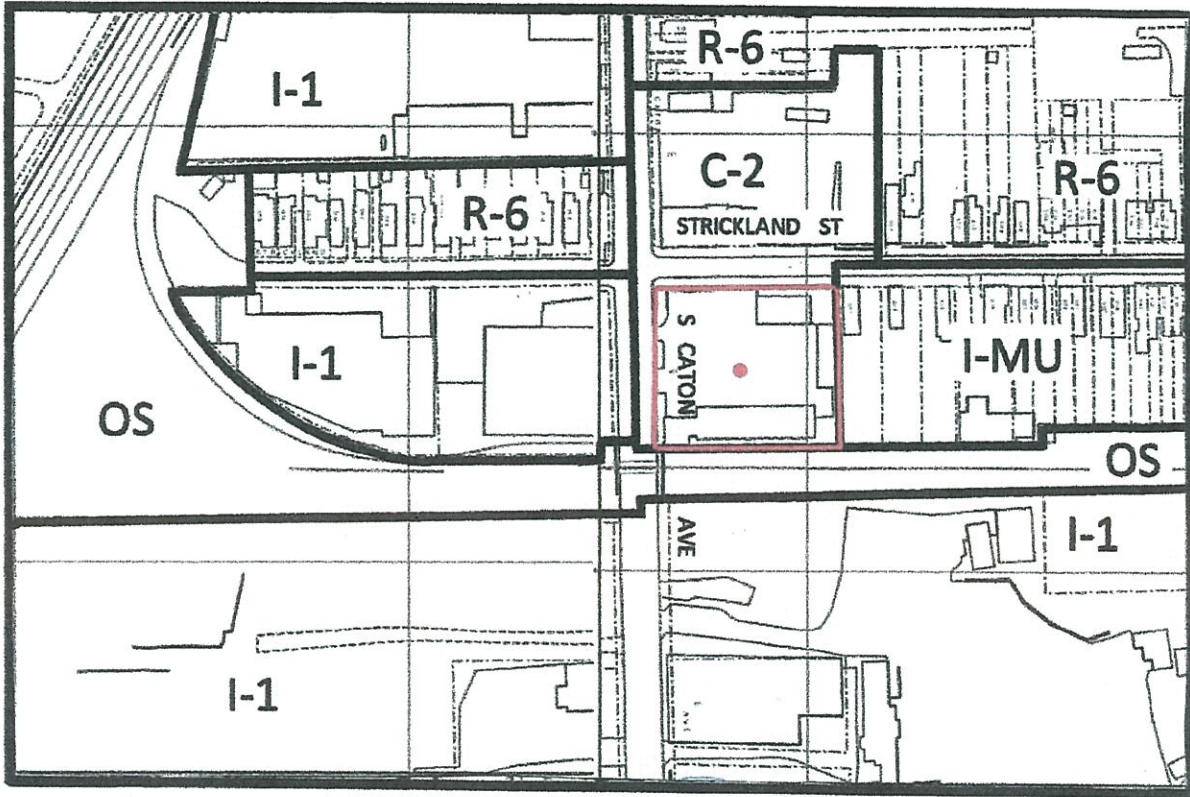

Scale: 1" = 200'

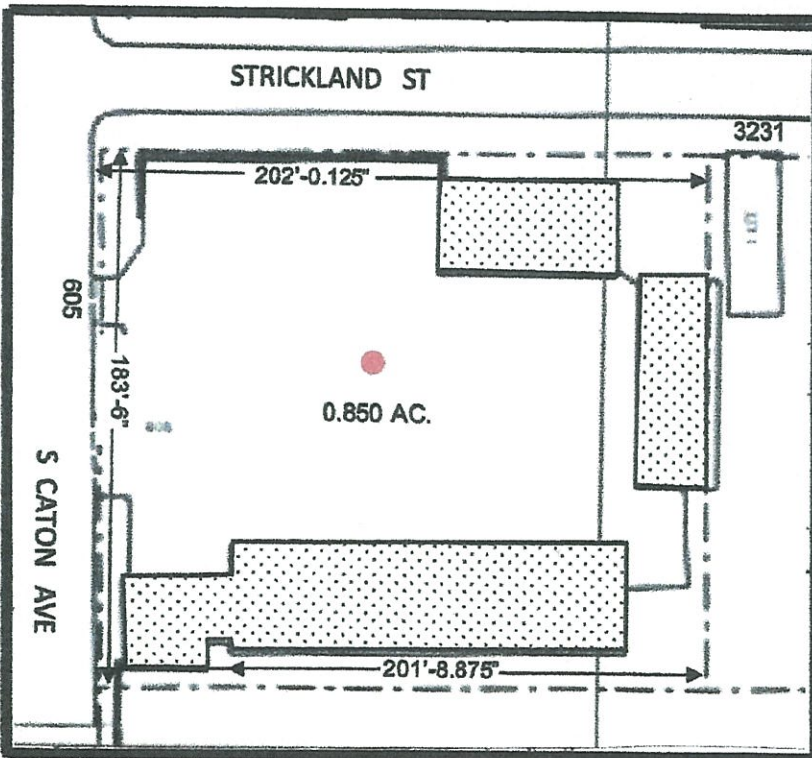

**Note:**

In Connection With The Property Known As No. 605 S. CATON AVENUE. The Applicant Wishes To Request The Rezoning Of The Aforementioned Property From C-2 Zoning To I-1 Zoning, As Outlined In Red Above.

WARD 20 SECTION 5  
BLOCK 2113 LOT 1

  
MAYOR

PRESIDENT CITY COUNCIL

RPE 3-2-21

Scale: 1" = 60'